HOUR GLASS

1960

History
Books

Design by
ERNEST MOEGELIN

Ut ager, quamvis fertilis, sine cultura fructuosus esse non potest, sic sine doctrina animus. As a field, however fertile, cannot be fruitful without cultivation, neither can a mind without learning.

Cicero

W
371.8076
W55
1960

HOUR GLASS STAFF

Editor-in-Chief—STEPHEN BRENNICK

Co-Editors—EDWARD CURTIS, JOHN McCABE

Co-Ordinators—CAROL RANDELL, ANNETTE VISCONTI, KENNETH SPINELLI

PHOTOGRAPHY

Arthur Boudreau—*Chairman*

Sandra Bouvier — Arlene Boudreau
James Cosman — Elizabeth Kirkell
Eileen Lepore — Roger Luken

ART and LAYOUT

Ernest Moegelin, Mark Doucette—*Co-Chairmen*

Marie Peterson — Joyce Carlton
Janice Buck — Evelyn Pearson
Ruth Urbonas — Donna May

BUSINESS STAFF

Carol Perella—*Chairman*

Leota A. Sanborn

Elaine Bertwell — Alice White
Sandra Joseph — Judith Cutter

SPORTS

Robert Hastings—*Chairman*

Phil Komenchuk — Carole Rice
Thomas Del Visco — Carol Randell
Judith MacMelville — Kenneth Spinelli

Edward Palino

TYPE

Philip Sullivan, Ruth Sullivan—*Co-Chairmen*

Jean Surette — Sandra Parella
Rita Paiva — Judith Creamer
Marlene Kimball — Diane Gouvea
Patricia Shelley — Alice White
Roberta Zaccagnini — Regina MacDonald

Carol Gray

ACTIVITIES and HISTORY

Barbara Abromovitch — Joan Dukus
John O'Connell — Virginia Carpenter
Allen MacDonald — Charles Sweet
Edward Filippone — Doris Lemire

RECORDER

Sheila Reynolds

JUNIOR CLASS REPRESENTATIVE

Diana Imbimbo

SPECIAL DEPARTMENTS

Valedictorian — Lewis Gardner
Salutatorian — Judith MacMelville
Essayist — Warren Layne
Marshal — Jeanne Wood
Will — Phyllis Sexton
Prophecy — Priscilla Krey
History — Carol Randell

FACULTY ASSISTANCE

Mr. Robert Saba — Class Advisor
Mrs. Stanley Webber—Director (Type)
Mr. Bernard P. McMahon—Organization
Mrs. Eleanor F. Day—Recorder

SPECIAL ASSISTANCE

Miss Libby Sanborn—Sponsors

To every man there openeth . . .

A way and ways, and a way . . .

to be . . .

to pray . . .

In Memoriam

Priscilla Park

to gather . . .

to achieve . . .

to interpret . . .

to portray . . .

to analyze . . .

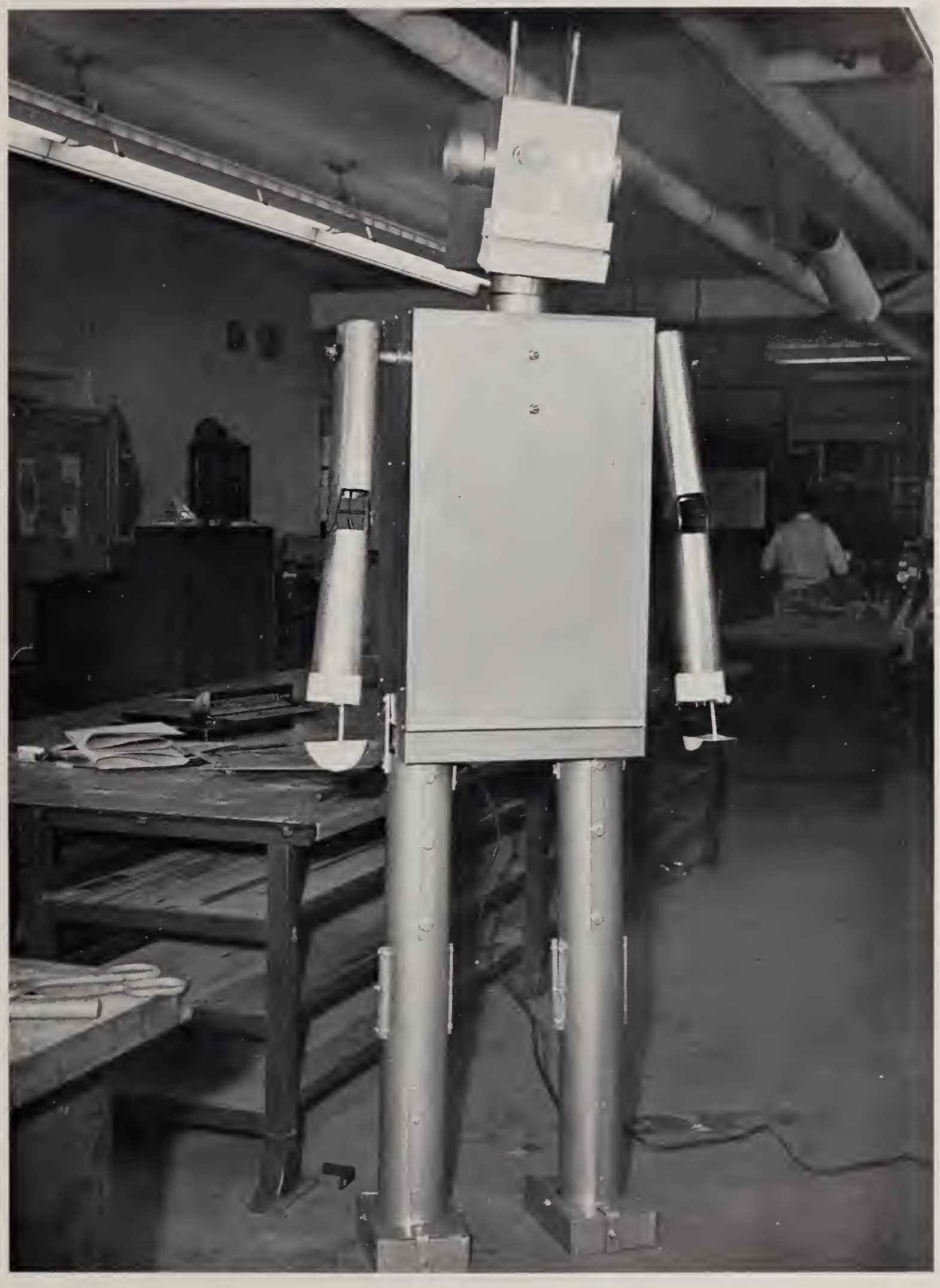

to learn . . .

to serve . . .

to reward . . .

to lead . . .

to give . . .

and to receive . . .

NATIONAL HONOR SOCIETY

HOUR GLASS STAFF AND CLASS OFFICERS

Stanley Ashdown
Vice President

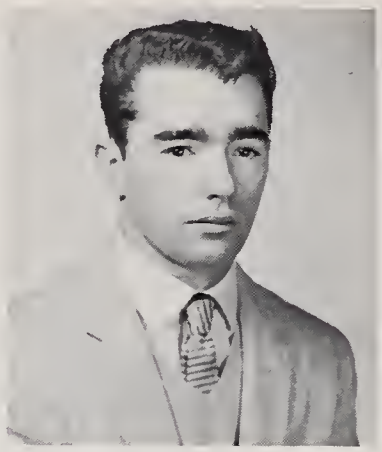

Stephen Brennick
President

Sheila Reynolds
Secretary

Carole Perella
Treasurer

Edward Curtis
Co-Editor

John McCabe
Co-Editor

A little learning is a dangerous thing;
Drink deep, or taste not the Pierian spring:
There shallow draughts intoxicate the brain,
And drinking largely sobers us again.

Alexander Pope

SCHOOL COMMITTEE

Left to right: John Collins (Superintendent of Schools), Mr. Edward Page, Mr. George Robertie, Mr. Robert Hastings, Mr. Ernest Crispo, Mr. Henry Sullivan (Chairman), Mr. John Hartnett.

Mr. John Collins
Superintendent of Schools

Congratulations to the Class of 1960 on the occasion of your graduation!

As individuals and as a group, you have displayed many signs of potentially great citizenship. It is my sincere wish that you advance in your training that you may better assume the responsibilities of the future.

Congratulations to you, the Class of 1960, upon the successful completion of your high school education! To each of you this event has a different meaning, but to all, it is an accomplishment,—another milestone has passed on the way to a full, happy, and successful life.

As you embark on a new decade, you should reflect on the one coming to an end. The Korean conflict, the continuing cold war between representatives of freedom and slavery, inflation, the devaluation of the dollar, increased crime, etc. These and many other socio-economic problems have plagued us between 1951 and the present. Unfortunately few of them have been solved. We call them to your attention simply because you have lived with them during your school years. You have studied and discussed them in class. Now you have to face them and live with them and assist in seeking their solution, —a solution that will require courage, conviction, and sincerity.

Now, as you start in the decade ahead, remember that our best wishes go with you. Adhere to the lessons you have learned both in the classroom and your extra curricular activities, mainly those activities which develop leadership, learning, and social graces. Thus will you be fortified to meet your most exacting and demanding teacher—EXPERIENCE.

Mr. Bernard P. McMahon
Principal - W.H.S.

DEPARTMENT HEADS

Mr. Fred Bellissimo
Head Coach - Football and Basketball
Physical Education Instructor

Mrs. Regina Cantella
Head, Home Economics Department
Home Economics

Mr. Domenic DeGrazzia
Music Supervisor

Mr. Harold E. Driscoll
Vice Principal
Head, Social Studies Department - United States History

Miss Elene W. Farello
Head, Science Department
General Chemistry
Biology - Physics
College Chemistry

Mr. Alfred Hambelton
Head, Industrial Arts Department
Woodworking

Mr. John Hamilton
Guidance Director

Mr. Bernard P. McMahon
Principal

Miss Laura N. Marland
Head, English Department
Senior College and Commercial English

Mr. Francis P. Kelley
Head, Mathematics Department
Coach - Track Team
Algebra I, II
Trigonometry - Analytic Geometry - (Senior Mathematics)
Solid Geometry

Miss Alice F. McCarthy
Girls' Physical Education
Coach - Girls' Sports

Mrs. Stanley Webber
Dean of Girls
Head, Commercial Department
Stenography III
Typewriting III
Secretarial Practice
Office Machines

Miss Elizabeth A. Wilson
Head, Modern Language Department - French

FACULTY

Miss Claire E. Austin
English

Mr. Roger F. Breakey
Biology I, II
General Science

Miss Clara O. Brichze
Freshman Class Advisor
Ancient History- Civics

Eleanor F. Day
Main Office

Mrs. Marion Coletta
Art

Miss Marie G. DeLeo
Junior Class Advisor
Shorthand I
Typewriting I

Mr. Louis J. Demos
Biology - Mathematics
Science - Health

Mrs. Virginia Erickson
Librarian

Mr. Vincent J. Gallucci
Civics - Economics
Geography
Driver Education

Mr. James J. Gilligan
Coach - Baseball Team
Science - Hygiene

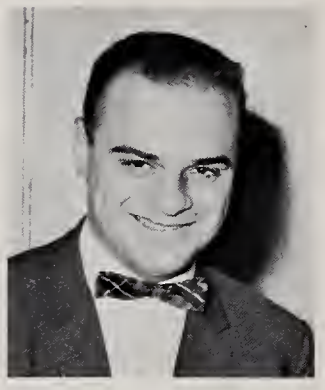

Mr. Alfio Graceffa
Music - Band

Miss Betty Lou Grant
Home Economics

Mr. Roger Grant, Jr.
English.

Miss Joyce Haggerty
Spanish - English

Mr. Robert Hamilton
Sophomore Class Advisor
English

Mr. James D. Hansen
General Metal
Drafting III

Mr. Joseph P. Hogan
Freshman Class Advisor
Algebra - Geometry
General Mathematics

Miss Lorraine Kalil
Music Supervisor

Mr. Charles R. Keady
Assistant Football Coach
Civics - Economics
Geography

Miss Carolyn M. Maher
Sophomore Class Advisor
Latin

Mr. James F. Maher
General Business Training
Shorthand - Typewriting

Miss Marjorie A. Marshall
Remedial Reading

Mr. Paul Murphy
English - Driver Education

Mr. Richard P. Pacino
United States History
Economics

Mr. Walter H. Pierce
Typewriting II
Business Arithmetic

Mr. Ronald S. Preble
Graphic Arts

Miss Joan M. Quinn
English - Journalism

Mr. Richard Robinson
Electricity - Drafting

Miss Irene M. Sharp
Assistant Guidance
Director
Bookkeeping I, II

Mr. Edward A. Sullivan
Junior Class Advisor
German - Chemistry
General Science

Miss Sheila F. Walsh
English - Health

"In trouble again"

Mr. Robert Saba
Miss Marguerite MacDonald
Mr. Bernard McMahon

The privilege of working with the "Class of '60" was indeed a pleasure, in fact, an honor, and in reality, a memorable experience. This class has inexorably displayed an ability to achieve the highest measure of success possible—to work as a team, without prejudice, free from bigotry, and with respect for his fellow man.

The deterioration of youth, a current problem of the first magnitude, has been challenged by the "Class of '60", in an unbounding determination to destroy this most repugnant evil, but far more important, it has been met with a zealous fortitude founded upon the Christian ideals of clean spirit, mind and deed.

May we, your class advisors, wish each and every Senior the fortune to maintain the courage of his convictions, and to further their goals in life with a spirit manifested in the basic premise of success—determination!

Mr. Robert Saba
Senior Class Advisor

Senior Class Photos

When they were Juniors

SENIORS

Name: Barbara Abromovitch "Barb".
Course: Commercial 3, 4.
Clubs: World Affairs Club 4, Yearbook Staff 4, Prom Comm. 4, Dance Comm. 3, 4, U. N. Prog. 4.
Hobbies: Bowling and A & P.
Pet Peeve: People who don't understand me (especially John).
Ambition: To become a professional eyebrow plucker.
Address: Shady Lane Drive.

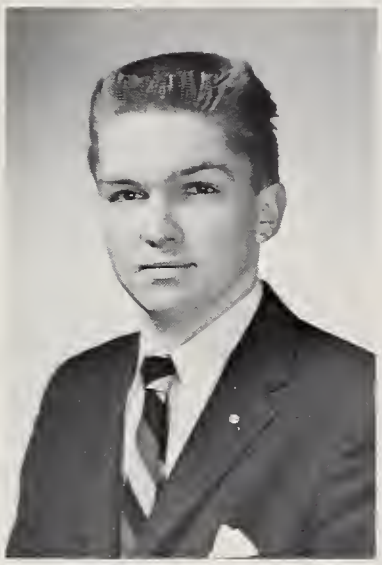

Name: Robert Allard "Bob".
Course: College 1, 2, 3, 4.
Clubs: U. N. Prog. 4. Prom Comm. 4.
Hobbies: Horses, cars, Anne.
Pet Peeve: Teachers who give zeros for homework assignments not passed in.
Ambition: To become a successful veterinarian with a lot of money.
Address: 128 Glen Road.

Name: Robert Anderson "Porky".
Course: College 1, 2, 3, 4.
Clubs: Science Club 1, 2, 3, Prom. Comm. 4, Class Play 4, Foreign Lang. Club 2, 3, Debating Club 1, 2.
Hobbies: Lorraine and Hockey.
Pet Peeve: Physics and conceited people.
Sports: Football 1, 2, 3, 4, Hockey 2, 3, 4.
Ambition: To have fun and be successful.
Address: 84 Park Street.

Name: Warner Allen "Cat".
Course: College 1, 2, 3, 4.
Clubs: Science Club 1, 2, 3, Foreign Lang. Club 2, 3, Debating Club 1, 2; President 1, Student Council 4, Prom Comm. 4, Class Play 4.
Hobbies: Training horses, reading, sports, driving, kidding Judy.
Pet Peeve: Getting up early in the morning; especially on Monday.
Sports: Track 4, Football 4, Hockey 2, 3, 4.
Ambition: To live a happy and a successful life.
Address: 443 Middlesex Avenue.

Name: Joan S. Annino "Joan".
Course: Commercial 1, 2, 3, 4.
Clubs: Glee Club.
Hobbies: Horseback riding and swimming.
Pet Peeve: Johnny's temper.
Ambition: To marry Johnny.
Address: 6 Burt Road.

Name: Alfred Antinarelli "Fred".
Course: Practical Arts 3, 4.
Clubs: U. N. Prog. 4.
Hobbies: Cars, dancing, reading, girls.
Pet Peeve: Stuck-up Sophomores.
Sports: Baseball and hockey.
Ambition: To be successful in life.
Address: Nickerson Avenue.

Name: Joan A. Aruda "Bumpy".
Course: Commercial 1, 2, 3, 4.
Clubs: Pep Club 1, Glee Club 1, 2, Dance Comm. 3, 4.
Hobbies: Driving, swimming, beach parties.
Pet Peeve: Steve, and a person who thinks he knows everything about everybody and especially everyone.
Ambition: To live, love, and always be happy.
Address: McDonald Road.

Name: Stanley Ashdown "Tanney".
Course: Accounting 1, 2, 3, 4.
Clubs: Ski Club 2, Debating Club 1, 2, Prom Comm. 4, U. N. Prog. 4, Dramatics Club 1, 2.
Hobbies: Cars, girls and big parties.
Pet Peeve: Bookkeeping.
Sports: Baseball 3, 4.
Ambition: To become an Aviation Technician.
Address: 9 Woodside Avenue.

Name: Karin Berg "Kay".
Course: Commercial 1, 2, 3, 4.
Clubs: Commercial Club 1, 2.
Hobbies: Being a "Dear Abby" and good music.
Pet Peeve: People who are two-faced.
Ambition: To become a medical secretary.
Address: Nickerson Avenue.

Name: Sandra L. Barchard "Barchie".
Course: Commercial 1, 2, 3, 4.
Clubs: World Affairs Club 4.
Hobbies: Drawing, ceramics, records and Rod.
Pet Peeve: People who think they are above others.
Ambition: To drop pennies from the Empire State Building; also to succeed in life; be happy and make others happy.
Address: 2 Patricia Circle.

Name: Elaine S. Bertwell "Elaine".
Course: College 1, 2, 3, 4.
Clubs: Glee Club 1, Foreign Lang. Club 1, 2, 3, Foreign Affairs Club 4, Ski Club 2, Yearbook Staff 4, Prom Comm. 4.
Hobbies: Skiing and swimming.
Pet Peeve: People who are always bragging.
Ambition: To join the Olympic ski team.
Address: 343 Chestnut Street.

Name: Joseph Bevilacque "Bliff"
Course: Commercial 1; College 2, 3, 4.
Clubs: Science Club 1, 2, Prom Comm. 4, Senior Play, Prop Comm. 4, U. N. Prog. 4.
Hobbies: Dot and sports.
Pet Peeve: Waking up for school on Monday.
Sports: Baseball 2, 3, 4, Football 3, 4, Basketball 4.
Ambition: To be on Cops & Wops with "Johnny Boy" and "Steve".
Address: 11 Gowing Road.

Name: Michael Bodnar "Mike".
Course: College 1, 2, 3; General 4.
Clubs: Foreign Lang. Club 1, 2, 3, Alpha Staff 3, Greers 3, 4.
Hobbies: Running Bulldozers, heavy equipment, and flying J-3's from Tew-Mac Airport.
Pet Peeve: Being caught without money and people in a rush.
Ambition: To own and operate my own construction company.
Address: 723 Woburn Street.

Name: Arlene Boudreau 'Cookie'.
Course: Commercial 1, 2, 3, 4.
Clubs: Glee Club 1, 2, 3, 4, Dance Comm. 3, Yearbook Staff 4.
Hobbies: Sewing.
Pet Peeve: People who pretend to be friends.
Ambition: To be a success.
Address: 9 Adams Street.

Name: Sandra Bouvier, "Sandy".
Course: College 1, 2, 3, 4.
Clubs: Foreign Lang. 1, 2; Alpha Staff 3; Student Council 2, 3, 4, Secretary 4, Yearbook Staff 4, Prom Comm. 4, U.N. Prog. 4, Monitor 3, W.H.S. Band 1, 2; Dance Comm. 2, 3, 4.
Hobbies: Teasing J.D. about L.B.
Pet Peeve: Jungle Jane.
Ambition: To join a Safari to A.C.
Address: 356 Middlesex Avenue.

Name: Arthur Boudreau 'Butch'.
Course: Commercial 1, 2, 3, 4.
Clubs: Science Club 1, 2, Vice Pres. 2, Dance Comm. 3, Yearbook Staff 4, U.N. Prog. 4, Student Director.
Hobbies: Sports and Betty.
Pet Peeve: People who think they know everything and doing Mr. Grant's English homework.
Ambition: To be a success at whatever I attempt to do.
Sports: Football 1, 2, 3, 4, Track 2, 3, 4, Captain 4.
Address: 9 Adams Street.

Name: Paul Bova "Fago".
Course: College 3, 4.
Clubs: Yearbook Staff 4.
Hobbies: Girls and watching television.
Sports: Baseball 3, 4, Basketball 3, 4.
Ambition: Make a barrel of money.
Address: Forest Street.

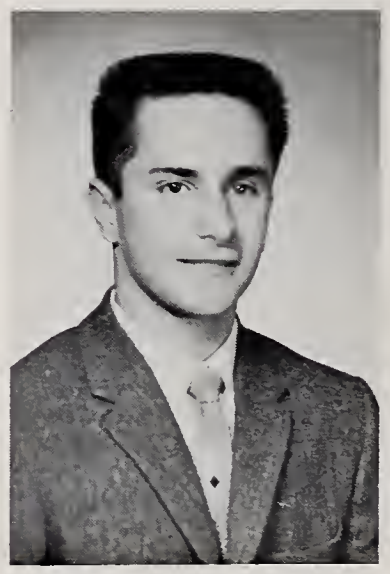

Name: Amanda Brabant "Mandie".
Course: Commercial 1, 2, 3, 4.
Clubs: U.N. Prog. 4, Monitor 2, Prom Comm. 4, Commercial Club 1, 2, Majorette 1, 3, Cheerleading 2, Dramatics 2, Glee Club 1, 2, Student Council 1, Dance Comm. 2, 3, 4.
Hobbies: Sookie.
Pet Peeve: People who are quick to criticize others but never themselves.
Sports: Basketball 1, 2.
Ambition: To marry my hobby and live a happy and successful life.
Address: 51 Washington Avenue.

Name: Stephen Brennick "Steve"
Course: General 1, 2, 3, 4.
Clubs: President of Senior Class, Ring Comm. 3, U.N. Prog. 4, Chairman, Prom Comm. 4, Chairman, Yearbook Staff 4, Student Govt., Student Exchange Prog., Dance Comm. 4.
Hobbies: Barb and hunting.
Ambition: To be on Cops and Wops with "Johnny Boy" and "Bliff".
Address: 66 Boutwell Street.

Name: Dorothy Brisbois 'Dotty'.
Course: Commercial 1, 2, 3, 4.
Clubs: Art Club.
Hobbies: Dancing, bowling, and just "goofing off"
Pet Peeve: School.
Ambition: To be a success.
Address: 28 Lawrence Street.

Name: Janice Buck, "Bucky".
Course: College 1, 2, 3, 4.
Clubs: Newspaper Staff 3, 4, Associate Editor 4, Monitor 3, Glee Club 1, Dramatics Club 2, Yearbook Staff 4, Foreign Lang. Club, World Affairs Club 4, U.N. Prog. 4, Pep Club 4.
Hobbies: Driving my mother's car.
Sports: Basketball Manager 2, 3.
Ambition: To graduate from college and marry a wealthy man.
Address: 31 Church Street.

Name: Geraldine Brown 'Gerry'.
Course: Commercial 1, 2, 3, 4.
Clubs: Majorettes 1, 2, Dance Comm. 4, Pep Club 4, Glee Club 1, 2, U.N. Prog. 4.
Hobbies: Our special P.J. parties.
Pet Peeve: Spreading of false rumors; over-confident people.
Ambition: Stay on friendly terms with Roger.
Address: 5 West Street.

Name: Mary Ann Burns 'Dolly'.
Course: Commercial 1, 2, 3, 4.
Clubs: Senior Class Play 4, Glee Club 1, U.N. Prog. 4.
Hobbies: Competing in horse-shows, movies, dancing, and Andy.
Pet Peeve: Bold, know-it-all people.
Ambition: To be a beautician.
Address: 217 Andover Street.

Name: Leslie Joyce Carlton "Joyce".
Course: College 1, 2, 3, 4.
Clubs: Student Council 3, 4; Treasurer 4, Dance Comm. 3, 4, Yearbook Staff 4, Prom Comm. 4, U.N. Prog 4, Senior Play Prop Comm. 4.
Hobbies: Keeping Joan Dukus awake in English class.
Sports: Basketball 4.
Pet Peeve: Domineering individuals.
Ambition: To join a Safari to A.C. and to become an airline stwardess.
Address: 3 Boutwell Street.

Name: Virginia Carpenter 'Babs'.
Course: Commercial 1, 2, 3, 4.
Clubs: Majorette 2, 3, 4; Leader 4, Ski Club 3, Glee Club 1, 2, Yearbook Staff 4, Dance Comm. 3, 4, U.N. Prog. 4.
Hobbies: Bowling and dancing.
Pet Peeve: Conceited people.
Ambition: To be an airline stewardess.
Address: 114 Aldrich Road.

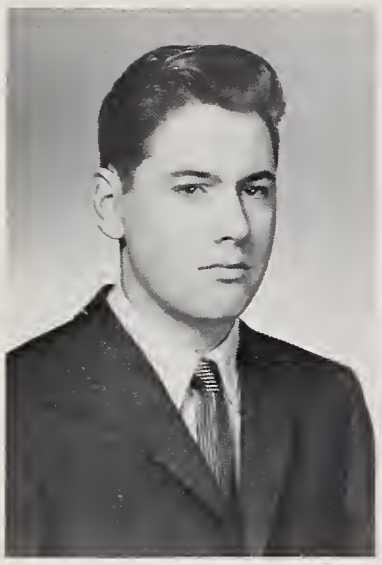

Name: Joseph Colbert "Joe".
Course: General 1, 2, 3, 4.
Clubs: Science Club 1.
Hobbies: Fishing and swimming.
Pet Peeve: People who think they know it all-especially girls and Rocky.
Ambition: Money.
Address: Wiser Street

Name: Catherine Cotter 'Eileen'.
Course: Commercial 1, 2, 3, 4.
Clubs: Student Council 1, Commercial Club 1, 2, Dramatics Club Treasurer 2, World Affairs Club 4.
Hobbies: Sam and having fun with W.L. O.T. H.D.
Pet Peeve: Busy telephones and noisy eaters.
Sports: Basketball 1, 2, Cheerleading 2, 3, 4.
Ambition: To be happily married.
Address: 161 Burlington Avenue.

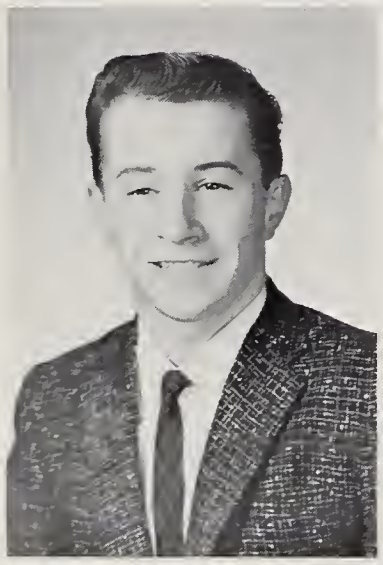

Name: James Cosman "Jimmy".
Course: Commercial 1, 2, 3, 4.
Clubs: Debating Club 1, 2, Ski Club 2, Dramatics Club 2, Dance Comm. 2, 3, 4, Yearbook Staff 4, Prom Comm. 4, U.N. Prog. 4, Radio Club 1.
Hobbies: Big parties.
Pet Peeve: Stanley getting me into trouble.
Sports: Football 3, 4.
Ambition: To be six feet tall.
Address: 244 Salem Street.

Name: Eleanor Coulton 'Stretch'
Course: General 1, 2, 3, 4.
Clubs: Monitor 2, 3, 4, U.N. Prog. 4.
Hobbies: Bobby, writing letters, and talking on the phone.
Ambition: To be happy in whatever I do.
Address: 5 Pilling Road.

Names Judith Creamer "Judy".
Course: Commercial 1, 2, 3, 4.
Clubs: Commercial Club 1, 2, 3, Pep Club 2, Dramatics Club 2, Art Club 1, 2.
Hobbies: Music and Joey.
Pet Peeve: People who are cheerful in the morning and insincere people.
Ambition: To succeed and make a million.
Address: 263 Glen Road.

Name: Anne Crispo "Ann".
Course: College 1, 2, 3, 4.
Clubs: Glee Club 1, Dramatics Club 2, Foreign Lang. 1, 2, 3, Pep Club 2, Monitor 3, Senior Play Prop Comm. 4.
Hobbies: Driving and basketball.
Pet Peeve: People who have no will power and people who never smile.
Sports: Basketball 2, 3, 4; co-captain 4, Softball 3, 4; manager 3.
Ambition: To become a registered nurse.
Address: Hopkins Street.

Name: Michael Crotty "Mike".
Course: College 1, 2, 3, 4.
Clubs: U.N. Prog. 4.
Hobbies: Sandy and hot rods.
Pet Peeve: Impatient people.
Ambition: Design engineer.
Address: 6 Silverhurst Avenue.

Name: Judith Cutter "Judy".
Course: College 1, 2, 3, 4.
Clubs: National Honor Society 3, 4, Yearbook Staff 4, Newspaper Staff 3, 4, World Affairs Club 4, Glee Club 1, Foreign Lang. Club 1, 2, Monitor 3, Senior Play Prop Comm. 4, U.N. Prog. 4.
Hobbies: Swimming, tennis, cha-cha-cha.
Pet Peeve: English themes due Monday morning.
Ambition: To have enough money to travel to Europe.
Address: 43 Church Street.

Name: Edward Curtis "Eddie".
Course: College 1, 2, 3, 4.
Clubs: Foreign Lang. Club 1, Science Club 1, 2, 3, 4, Math Club 4, Ski Club 2, Band 1, 2, Junior Rotarian, Prom Comm. 2, 3, 4, Co-Editor of Yearbook 4, Senior Play 4, U.N. Prog. 4, National Honor Society 3, 4.
Hobbies: Skiing, fishing, boating.
Pet Peeve: Conformists.
Sports: Baseball.
Ambition: To become an electronics engineer.
Address: 156 Andover Street.

Name: Michael DeLucia "Mike".
Course: Technical 1, 2, Practical Arts 3, College 4.
Clubs: Math Club 4, Debating Club 4, World Affairs 4, U.N. Prog. 4.
Hobbies: Dancing and sports.
Pet Peeve: History outlines and notes.
Sports: Football 2, 3, 4, Baseball 3, Track 2, 4.
Ambition: To become a teacher.
Address: Cochrane Road.

Name: Richard DeLucia "Rich".
Course: Commercial 1, 2, General 3, 4.
Clubs: Prom Comm. 4, U.N. Prop. 4.
Pet Peeve: Loud People.
Ambition: To become a C.P.A.
Address: Cochrane Road.

Name: Thomas Del Visco "Fuzz".
Course: College 1, 2, 3, 4.
Clubs: National Honor Society 3, 4, Yearbook Staff 4, Jr. Rotarian 4, Student Gov't. 4, Prom Comm. 4, U.N. Prog. 4, Dance Comm. 3, 4.
Hobbies: Filling my car with gas and oil.
Pet Peeve: Owning a trigonometry book.
Sports: Baseball 3, 4, Football 4, Basketball 3, 4.
Ambition: To see that my car gets a decent burial.
Address: 8 Marcus Road.

Name: Mark Doucette "Mark".
Course: College 1, General 2, 3, 4.
Clubs: Yearbook Staff 4, Prom Comm. 4, U.N. Prog. 4.
Hobbies: Weight-lifting, swimming, skating.
Pet Peeve: People who borrow my homework.
Ambition: To be a printer.
Address: 19 Ballardvale Street.

Name: Richard Drover "Rich".
Course: College 1, General 2, 3, 4.
Clubs: U.N. Prog. 4, Science Club 1, World Affairs Club 4, Glee Club 1.
Hobbies: Records, reading and cars.
Pet Peeve: School.
Ambition: To go to Florida and and be a success.
Address: 4 Hilltop Road.

Name: Lorraine Doyle "Penny".
Course: Commercial 1, 2, 3, 4.
Clubs: Commercial Club 3, School Newspaper 4, Pep Club 4.
Hobbies: Just plain "having fun".
Pet Peeve: People with loud voices. People who are always exaggerating.
Sports: Softball 3.
Ambition: To be successful and happy.
Address: Beech Street.

Name: Grace Duggan "Gracie".
Course: Commercial 1, 2, 3, 4.
Clubs: Commercial Club 3, Pep Club, U. N. Prog. 4, Prom Comm. 4.
Hobbies: Kenny, cars, and P. J. parties.
Pet Peeve: School in general, absentee notes.
Ambition: Succeed, to own my own '57 Lincoln, make it to N. Y. after the Prom and let Rose beat me to the altar.
Address: St. Paul Street.

Name: Joan Dukus "Joan".
Course: College 1, 2, 3, 4.
Clubs: Foreign Lang. Club 1, 2, Art Club 1, Dance Comm. 2, 3, 4, Yearbook Staff 4, Prom Comm. 4, Assistant Director of U. N. Prog. 4, Publicity Comm. for Senior Play.
Hobbies: Getting on Joyce's nerves in English class.
Pet Peeve: Jungle Jane.
Ambition: To lead a Safari to A. C.
Address: 361 Middlesex Avenue.

Name: Doris Eifler "Toots".
Course: Commercial 1, 2, 3, 4.
Clubs: Science Club 1, National Honor Society 1, Art Club 1, World Affairs Club 1, Yearbook Staff 4, Prom Comm. 4.
Hobbies: Swimming, dancing, listening to records, and playing sports.
Pet Peeve: Stuck-up people who squeeze toothpaste tubes in the middle.
Sports: Softball 1.
Ambition: To be a success at whatever I attempt.
Address: 30 Pinewood Avenue.

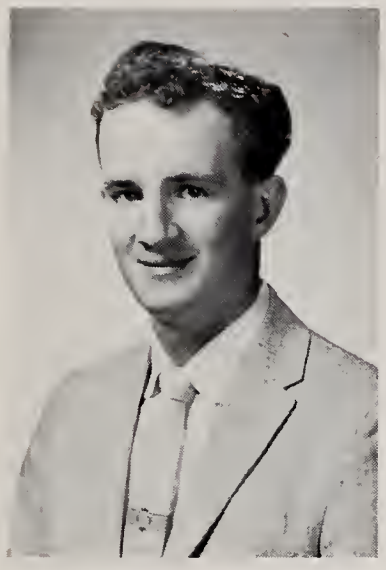

Name: John Elliott "Jack".
Course: Commercial 1, 2; General 3, 4.
Pet Peeve: "Bob".
Ambition: Loaf and draw an income.
Address: 102 Lake Street.

Name: Edward Filippone "Ed".
Course: Commercial 1, 2, 3, 4.
Clubs: U. N. Prog. 4.
Hobbies: Hunting and fishing.
Pet Peeve: Working overtime.
Ambition: To become another "Scrooge McDuck".
Address: 53 Causeway Road, Reading.

Name: Donald Farrington 'Don'.
Course: College 1, 2, 3, 4.
Clubs: U. N. Prog. 4.
Hobbies: Coins, stamps, aviation, and girls.
Pet Peeve: Homework and busy telephones.
Ambition: To have something to do with aviation.
Address: 10 Gunderson Road.

Name: James Fisher "Eddie".
Course: General 1, 2, 3, 4.
Clubs: U. N. Prog. 4.
Hobbies: Fishing and hunting.
Pet Peeve: Cars that don't run; "Bob".
Ambition: Make a career in the Navy.
Address: 30 Young St., Tewksbury.

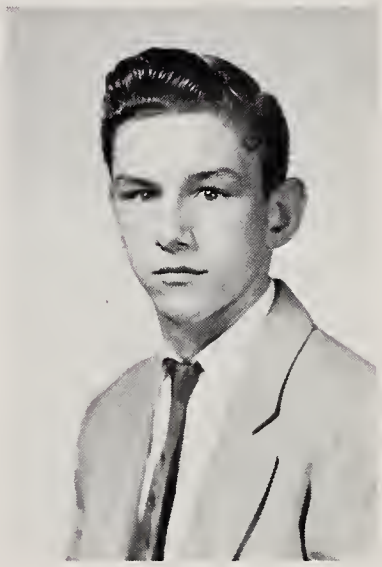

Name: Norma Francis.
Course: College 1, Commercial 2, Mixed 3, 4.
Clubs: Foreign Lang. Club 1, Future Teachers of America Club 1, Glee Club 1, 2, Pep Club 4, Science Club 4, World Affairs Club 4, Dance Comm. 2, 3, 4, U. N. Prog. 4.
Hobbies: Skiing, skating, reading, swimming, dancing.
Pet Peeve: People who mistake me for someone else.
Ambition: To be a success.
Address: Carter Lane.

Name: Lewis Gardner.
Course: College 4.
Clubs: Mathematics Club 4, Senior Play 4, Yearbook Staff 4, U. N. Prog. 4, Student Government 4, Valedictorian 4.
Pet Peeve: Education.
Address: 281 Main Street.

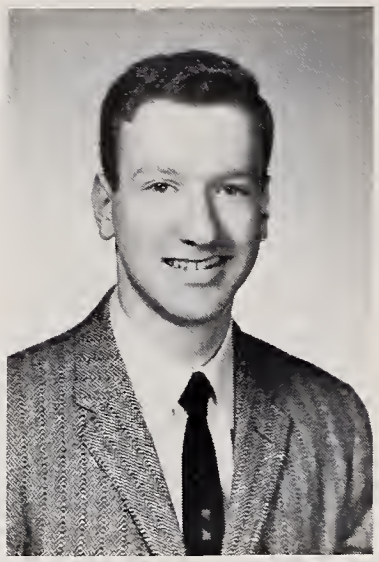

Name: Diane Gouvea "Chink".
Course: Commercial 1, 2, 3, 4.
Clubs: Commercial Club 1, 2, National Honor Society 4, Yearbook Staff 4, Prom Comm. 4, School Newspaper Staff 4, Pep Club 2.
Pet Peeve: People who talk too much.
Ambition: To be a success.
Address: 33 Woburn Street.

Name: Joann Hancock "Joann".
Course: Commercial 1, 2, 3, College 4.
Clubs: Glee Club 1, 2, Dance Comm. 3, Prom Comm. 4, Usherette—Senior Play, Pep Club 4, Student Exchange Comm. 2, U.N. Prog. 4.
Hobbies: Teddy, ice skating, fun.
Pet Peeve: People leaving an "n" off my name or adding an "e".
Sports: Field Hockey 2, 4, Football cheerleader 2, Basketball cheerleader 2; Captain 4.
Ambition: A long, happy successful life.
Address: 8 Dunton Road.

Name: Carol Gray.
Course: Commercial 1, 2, 3, 4.
Clubs: Commercial Club 1, 2, 3, Pep Club 2, Dramatics Club 2, National Honor Society 3, Art Club 1, 2, Prom Comm. 3, 4, Class Secretary 2, 3, Yearbook 4.
Hobbies: Drawing, sewing, and getting into trouble.
Pet Peeve: Paul Ryan and lazy people.
Sports: Field Hockey 1.
Ambition: To reach my goals in life.
Address: 16 Miles Street.

Name: Robert Hastings "Snowshoes".
Course: College 1, 2, 3, 4.
Clubs: Science Club 1, 3, Foreign Lang. Club 1, Yearbook Staff 4, U.N. Prog. 4, Prom Comm. 4, Co-chairman Sr. Banquet.
Pet Peeve: The backroom.
Sports: Football 1, 2, 3, 4, Basketball 1, 3, 4, All-star basketball team 4, Baseball 3, Track 2.
Ambition: To be a minister.
Address: 24 King Street.

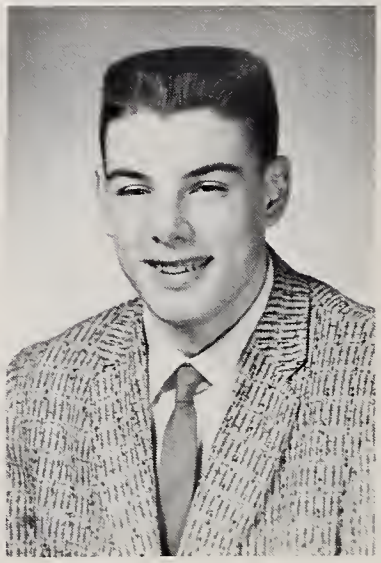

Name: Carol Herra "Carol".
Course: Commercial 1, 2, 3, 4.
Clubs: Glee Club 1, 2, Dance Comm. 3, U.N. Prog. 4, Senior Dance Comm. 4, Assistant Librarian.
Hobbies: Dancing, swimming, bowling, and ice skating.
Pet Peeve: Getting up in the morning, people who chew with their mouths open.
Ambition: To be a success in whatever lies ahead.
Address: 2 Suncrest Avenue.

Name: Chester Howe, "Chet".
Course: College 1, 2, 3, General 4.
Clubs: Science Club, World History Club, U.N. Prog 4.
Hobbies: Cars, Reading.
Pet Peeve: Teachers.
Ambition: To be a success in Florida.
Address: 24 Grove Avenue.

Name: Ann Humphrey 'Hump'.
Course: Commercial 1, 2, 3, 4.
Clubs: Art Club 2, Commercial Club 2, World Affairs Club 4, Year Book 4, U.N. Prog. 4.
Hobbies: Horseback riding.
Pet Peeve: Obstreperous people and egotists.
Sports: Softball 3.
Ambition: To be a Greenwich Village beatnik.
Address: 32 Chestnut Street.

Name: Judith Iverson "Judy".
Course: Commercial 1, 2, 3, 4.
Clubs: Commercial Club 1, World Affairs Club 4, Glee Club 1, 2.
Hobbies: Driving my car and collecting stamps.
Pet Peeve: People with no sense of humor.
Sports: Field hockey 1, 2, 3, 4.
Ambition: To find out what I want in life and then make a success of it.
Address: 287 Shawsheen Avenue.

Name: Paula Hunt "Polly".
Course: Commercial 1, 2, 3, 4.
Clubs: Glee Club 1, U.N. Prog. 4.
Hobbies: Dancing, driving, swimming, and Jerry.
Pet Peeve: People who are very noisy.
Ambition: To have a successful future.
Address: 18 Liberty Street.

Name: Sandra Joseph "Andy Offis".
Course: Commercial 1, College 2, 3, 4.
Clubs: Glee Club 1, 2, Art Club 1; President, Pep Club 2; Secretary, Basketball Cheerleader 2, 4, Student Council 1, Dramatics Club 2, U.N. Prog. 4.
Hobbies: Gabbing with the girls.
Ambition: To visit China.
Address: 451 Middlesex Avenue.

Name: Richard Kaszynski "Kaznik".
Course: College 1, 2, 3, 4.
Clubs: Science 1, 2, World Affairs Club 4, Glee Club 1, U.N. Prog. 4.
Hobbies: Hi-fi, reading, hunting sleeping, water skiing, and coin collecting.
Pet Peeve: People who can't tell their left from their right.
Ambition: College, followed by success, money, and girls.
Address: 3 Jones Avenue.

Name: Philip Kavanaugh 'Phil'.
Course: College 1, 2, 3, 4.
Clubs: Science 1, 2, 3; Pres. 2, Prom Comm. 4, Yearbook Staff 4, Senior Class Play 4, U.N. Prog. 4, Co-chairman of Senior Banquet.
Hobbies: Sports.
Pet Peeve: People in the back room.
Sports: Football 1, 2, 3, 4, Basketball 1, 2, 3, 4.
Ambition: To become successful and marry M.H.
Address: 16 Kelley Road.

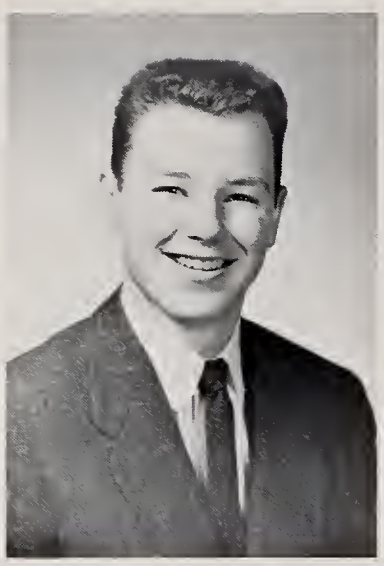

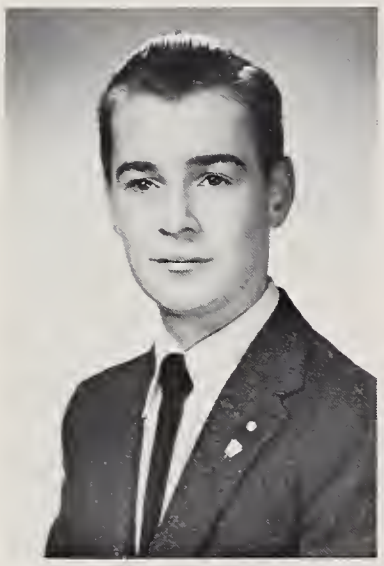

Name: Robert Kerr "Bob".
Course: College 1, 2, 3, 4.
Clubs: Foreign Lang. Club 1, Science Club 2, 3; Treasurer, National Honor Society 3, 4; Treasurer.
Hobbies: Sailing, fishing, sports.
Pet Peeve: Show-offs.
Sports: Basketball 1.
Ambition: To graduate from college.
Address: 179 Forest St., Reading.

Name: Elizabeth Kirkell 'Betty'.
Course: Commercial 1, 2, 3, 4.
Clubs: Art Club 1, Commercial Club 1, 2; Board of Directors, Yearbook Staff 4, Prom Comm. 4.
Hobbies: Butch.
Pet Peeve: People who say "ain't".
Ambition: To be successful in whatever I attempt, and to own an Art Museum.
Address: 2 Grand Street.

Name: Marlene Kimball "Marlenei".
Course: Commercial 1, 2, 3, 4.
Clubs: Commercial Club 1, Yearbook Staff 4, Foreign Affairs Club 4, Dance Comm. 2, U.N. Prog. 4.
Hobbies: Good records, reading, and collecting information on birds.
Pet Peeve: Hearing Judy Iverson say everyday before lunch, "I'm starving."
Sports: Softball 1, 2. Field Hockey 2.
Ambition: Attend Stenotype Institute of Boston and travel.
Address: Faulkner Avenue.

Name: Carol Kisiel "Kiss".
Course: Commercial 1, 2, 3, 4.
Clubs: Dance Comm. 3.
Hobbies: Stamp collecting.
Pet Peeve: People who think "they're it".
Ambition: To succeed in whatever I do.
Address: Corey Avenue.

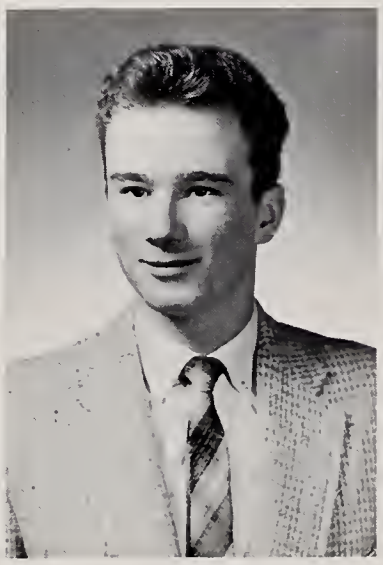

Name: Philip Komenchuk 'Slug'
Course: College 1, 2, 3, 4.
Clubs: World Affairs Club 4; Vice Pres., Monitor 3, Yearbook Staff 4, Prom Comm. 4, U.N. Prog. 4, Student Gov't Day 4.
Hobbies: Carolyn, sports, singing, dancing, and weight lifting.
Pet Peeve: Taking notes in History.
Sports: Football 2, 3, 4, Baseball 3, Track 4, Boxing Tournament 3, 4; 1959, 135 lb. Champion; 1960, 147 lb. Champion.
Ambition: To build a house of my own; to be successful in everything I attempt.
Address: 35 Swain Road.

Name: Priscilla V. H. Krey "Prissie".
Clubs: National Honor Society: Delegate United Nations Program, Math. Club. (Secretary) Classbook Committee; Student Council (1, 2, 3) Secretary (4) Good Government Day Alternate; Student Exchange Program (3); World affairs Club (4).
Course: College 1, 2, 3, 4.
Hobby: Reading, Tennis, Swimming.
Sports: Baseball, Tennis, Ice Skating.
Pet Peeve: People with false smiles.
Ambition: To go on safari with Joyce and Joan to A.C. To be happy and make others so.
Address: 54 Andover St., No. Wilmington.

Name: Warren Layne "Warren".
Course: College 1, 2, 3, 4, Science Club 3, 4; President 4, U.N. Prog. 4, National Honor Society 1, 2, 3, 4.
Hobbies: Raising tropical fish, cycling.
Pet Peeve: Indignant Nonconformists.
Sports: Track, Cross Country.
Ambition: To be a doctor.
Address: 35 Oakridge Circle.

Name: Eileen Lepore "Short-Cut".
Course: College 1, 2, 3, 4.
Clubs: Prop Comm. Senior Play 4, Pep Club 2, 3, Glee Club 1, Foreign Lang. Club 1, 2, 3: Treasurer 2, Class Ring Comm. 3, National Honor Society 4, Sec. of Class 1, Yearbook Staff 4, Newspaper Staff 2, 3, 4, Associate Editor of Newspaper 3, Editor-in-chief Newspaper 4, World Affairs Club 4, Monitor 3, U.N. Prog. 4.
Hobbies: Reading, writing and laughing.
Pet Peeve: People with no sense of humor and a "certain someone" who gave me the nickname of "L.G."
Ambition: To stand on my own two feet and walk alone.
Address: Roman Way.

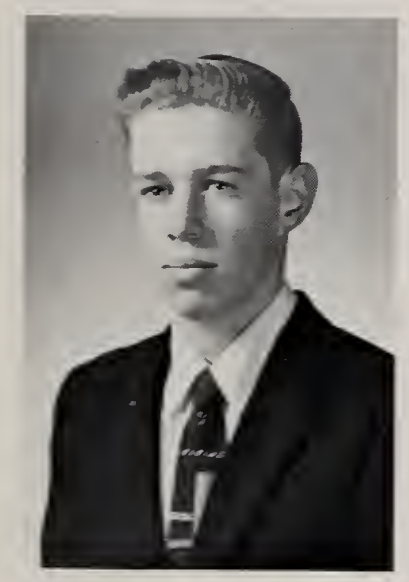

Name: Robert Lee "Bob".
Course: College 1, 2, 3, 4.
Clubs: Foreign Language Club 1, 2, U.N. Prog. 4.
Hobbies: Fishing.
Pet Peeve: Guidance period and taking history notes.
Sports: Baseball 1, 2, Intramural Hockey 3, Intramural Basketball 3.
Ambition: To be a success.
Address: 5 Williams Avenue.

Name: Roger Luken.
Course: College Scientific
Activities: Science Club (1, 2, 3, 4), Science Fair (3, 4), Math Club (4), World Affairs Club (4), Creative Writing Club (4), Basketball (3), Track (3 4), Cross Country (Captain, 4).
Pet Peeve: Conformity for the sake of conformity and non-conformity for the sake of non-conformity.
Address: 5 North St.

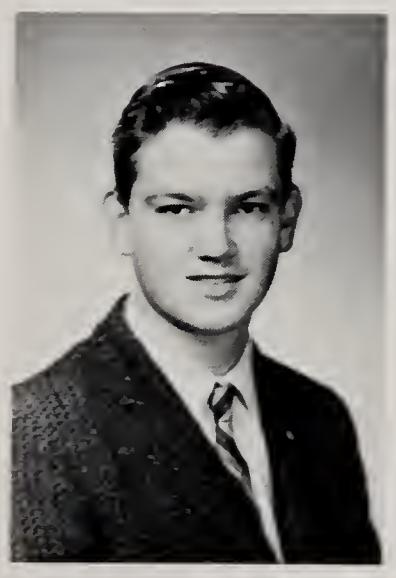

Name: Joseph Lynch "Joe".
Course: General 1, 2, 4, College 3.
Clubs: Science Club 1, 2, Dance Comm. 2, 3, 4, U.N. Prog. 4.
Hobbies: Skiing, cars, boating, skin diving, and cards.
Pet Peeve: My car and filling out accident forms.
Sports: Football 2.
Ambition: To get a new car and live happily ever after.
Address: 845 Woburn Street.

Name: Rosanne Lyons 'Skipper'.
Course: College 1, 2, 3, 4.
Clubs: Foreign Language Club 1, 2, 3, Band 1, 2, 3, Pep Club, 2.
Hobbies: Jimmy, Renaults, motors and P.J. Parties.
Pet Peeve: Guidance, getting up in the morning.
Ambition: To make it to New York with Gracie and Pat and to become Mrs. J. F. Finney, Jr. soon.
Address: 6 Fairmeadow Road.

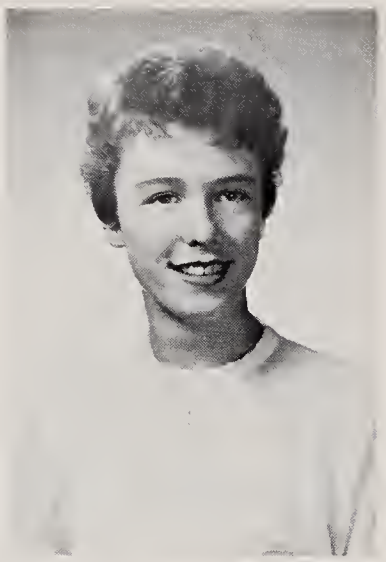

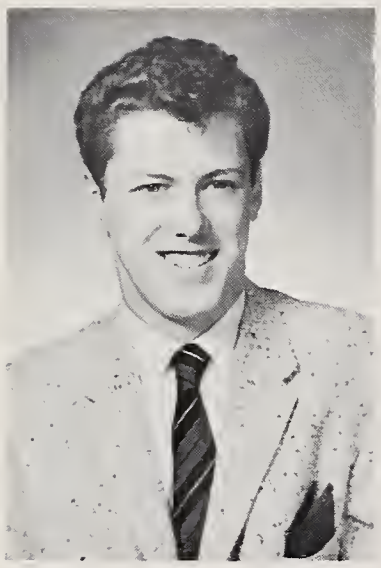

Name: Allen MacDonald "Al".
Course: College 1, 2, General 3, 4.
Clubs: U.N. Prog. 4, Exchange Student 3, Yearbook Staff 4, Prom Comm. 4.
Hobbies: Sports and Charlene.
Pet Peeve: Getting up for school on Mondays and conceited people.
Sports: Baseball 2, 3, 4, Football 1, 3, 4, Basketball 1, 3, 4; Capt. 4, All-Suburban Team Football 4, All-Star Basketball 4.
Ambition: To be a success and marry C.S.
Address: 16 Jaquith Road.

Name: Judith MacMelville "Judy".
Course: College 1, 2, 3, 4.
Clubs: National Honor Society 3, 4, Foreign Lang. Club 2, 3, Dramatics Club 2, Glee Club 1, Yearbook Staff 4, Prom Comm. 4, U.N. Prog. 4, Salutatorian 4.
Hobbies: Sports, cooking, boys, and having fun.
Pet Peeve: Getting up in the morning, people who don't say "hi" when they pass you.
Sports: Basketball 2, 3, 4; Co-captain 4.
Ambition: To be happy and successful.
Address: 44 Grove Avenue.

Name: Regina MacDonald "Gene".
Course: Commercial 1, 2, 3, 4.
Clubs: Glee Club 1, 2, Commercial Club 2, 3, Pep Club Club 4, World Affairs Club 4, U.N. Prog. 4.
Hobbies: Chatting on the phone.
Pet Peeve: People who talk more than I do.
Sports: Field Hockey 1.
Ambition: To see Diane, Norma, Pat, and Phyllis and I in our debut at the "G.S.".
Address: 15 King Street.

Name: Francis Mahoney "Whitey".
Course: College
Clubs: Foreign Lang. 1.
Pet Peeve: Flat tires.
Sports: Hockey 2 yrs.
Ambition: Draftsman.
Address: 8 Fairfield Road.

Name: Patricia Manuel "Pat".
Course: Commercial 1, 2, 3, 4.
Clubs: World Affairs Club 4, U.N. Prog. 4, Glee Club 1, Pep Club 1.
Hobbies: Field Hockey and painting.
Pet Peeve: People who push when they get on a bus.
Sports: Field Hockey 2, 3, 4. Softball 2, 4, Basketball 3.
Ambition: To be a R.N.
Address: 257 Shawsheen Avenue.

Name: Fred Massone "Freddie".
Course: Commercial.
Clubs: Art Club, U.N. Prog. 4.
Hobbies: Drawing and car upholstering.
Pet Peeve: Snobby people.
Ambition: Make good in life.
Address: McDonald Road.

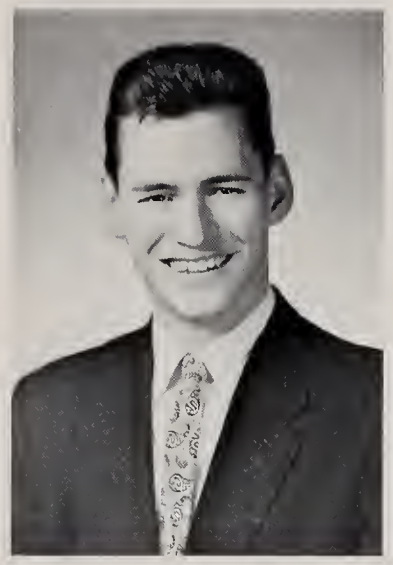

Name: Donna May "Donna".
Course: College 1, 2, 3, 4.
Clubs: National Honor Society 3, 4, Foreign Lang. Club 1, 2, Glee Club 1, 3, Monitor 3, Dance Comm. 1, 2, 3, Pep Club 4, Student Exchange 4, Dramatics Club 2, Newspaper Staff 2, 4, Editorial Staff 4, Yearbook Staff 4, Prop Comm. Chairman, Senior Play 4.
Hobbies: Driving the "Blue Bomber" and talking on the phone.
Pet Peeve: Inconsiderate people and gossip.
Ambition: To be "Healthy, Wealthy, Wise, and Happy".
Address: 24 Thurston Avenue.

Name: John Joseph McCabe "Johnny Boy".
Course: College 1, 2, 3, 4.
Clubs: Class Play 4, Class President 2, 3, Debating Club 1, Co-Editor of Yearbook 4, Foreign Lang. 2, Secretary General, U.N. Prog. 4.
Hobby: Sports.
Pet Peeve: Noisy Eaters and 7th graders at the lunch table.
Sports: Football 1, 2, 3, 4, Hockey 1, 2, 3, 4, Baseball 3.
Ambition: To be on Cops and Wops with "Bliff" and Steve.
Address: 22 King Street.

Name: Fred McAndrew
Course: General 1, 2, 3, 4.
Clubs: U.N. Prog. 4, Student Gov't. Day, Yearbook Staff 4, Prom Comm. 4.
Hobbies: Weight lifting, Patty, and dancing.
Pet Peeve: People telling me to shave.
Sports: Baseball 1, 2, Basketball 1, Football 1, Boxing.
Ambition: To be successful in whatever I do.
Address: 11 Williams Avenue.

Name: Barbara McCormick "Barb".
Course: Commercial.
Clubs: Glee Club 1.
Hobbies: Bowling and dancing.
Pet Peeve: Conceited people.
Ambition: To marry "Kenny".
Address: 306 Main Street.

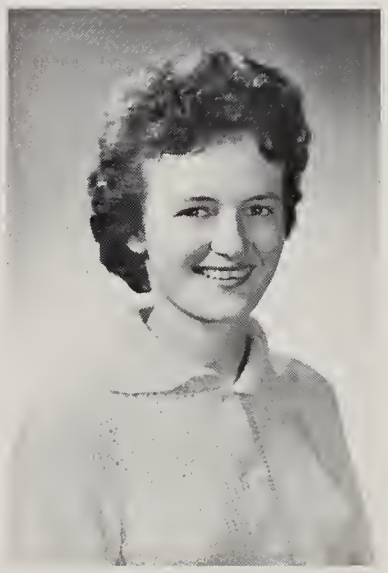

Name: Elizabeth F. McInnis "Betty".
Course: Commercial.
Clubs: World Affairs Club.
Hobbies: Swimming, fishing (without worms.)
Pet Peeve: People who tell you what to do.
Ambition: To get married to "Eddie".
Address: 1 Hobson Avenue.

Name: Clyde M. McKaba
Course: College 4.
Clubs: Debating Club.
Hobbies: Foreign sports cars.
Pet Peeve: Substitute teachers.
Sports: Cross-Country Track, Speedskating, and Cycling.
Ambition: To enter Olympic competition in cycling and speedskating.
Address: 480 Woburn Street.

Name: Paul John Meads 'Paul'.
Course: Practical Arts 1, General 2, 3, 4.
Clubs: Science Club 1, Art Club 1, 2.
Hobbies: Hi-Fi and Stereo, and all water sports.
Pet Peeve: Arabs and flying carpets.
Ambition: To retire at 37 in Hawaii.
Address: 149 Main Street.

Name: Ernest Moegelin 'Ernie'.
Course: College 1, 2, 3, 4.
Clubs: Yearbook Staff 4, Prom Comm. 3, 4, Student Council 1, Class Officer 1, 2, Art Club, Art Layout-U.N. Prog. 4.
Hobbies: Trudy and Model A's.
Pet Peeve: People who are ashamed to ride in my car and those who think its cute.
Sports: Football 1, 4, Basketball 1, 2, 3, Baseball 1, 2, 3.
Ambition: To enter the field of Mechanical Engineering.
Address: 22 Hathaway Road.

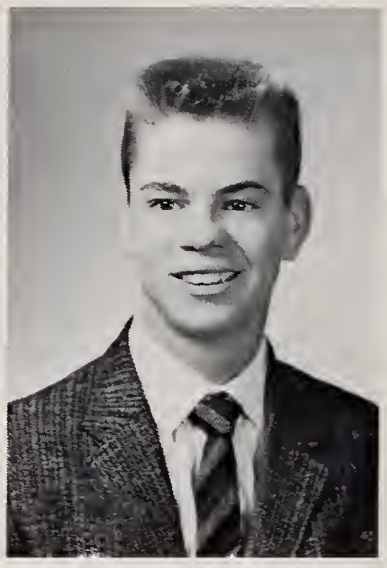

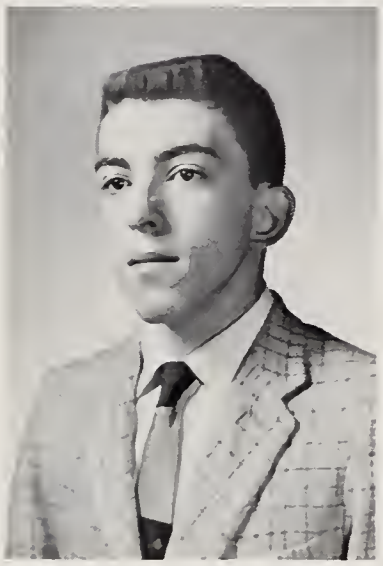

Name: Guy Micalizzi "Mic".
Course: General 1, College 2, 3, 4.
Clubs: President of Radio Club 1, 2, 3, 4.
Hobbies: Ham Radio and Wood Working.
Pet Peeve: Going to school.
Sports: Baseball 2 years, Hockey 1 year.
Ambition: To make money.
Address: 17 Marjorie Road.

Name: Howard Murray 'Sonny'.
Course: General 1, 2, 3, 4.
Clubs: Science Club 1.
Hobbies: Hunting and cars.
Ambition: To be a success in mechanics.
Address: Parker Street.

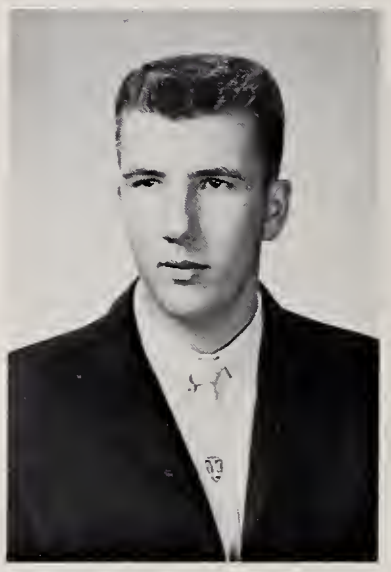

Name: Eugene H. Nelson 'Ozzie' and "Gene".
Course: Practical Arts 1, 2, 3, 4.
Clubs: Prom Comm. 4, Yearbook Staff 4, U.N. Prog. 4, Decorations for Senior dances.
Hobbies: Building boats and driving.
Pet Peeve: People who don't pay their debts and owning a 1950 "Thunderbird".
Ambition: To get a good job and make a lot of money and to own a 1960 "T" Bird.
Address: 55 Park Street.

Name: Joan O'Connell.
Course: Commercial 1, 2, 3, 4.
Clubs: Glee Club 1, 2, Dance Comm. 3, 4, Yearbook Staff 4, U.N. Prog. 4.
Hobbies: Steve.
Pet Peeve: People who say they like what you're wearing when you know they really don't.
Ambition: To be 5' 5" tall.
Address: 37 Beacon Street.

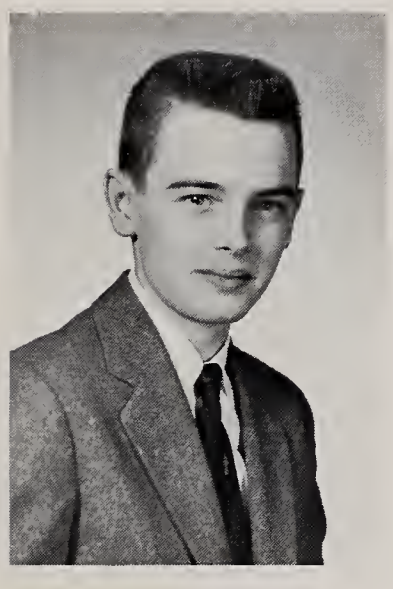

Name: Ronald William O'Leary
Course: Technical
Clubs: Debating Club, U.N. Prog. 4.
Hobbies: C.A.P. and girl friend.
Pet Peeve: Women drivers.
Sports: Intramural basketball.
Ambition: To succeed in the future.
Address: One Federal Street.

Name: Edward Joseph Palino "Frenchy".
Course: College 1, 2, 3, 4.
Clubs: Foreign Lang. Club 1, U.N. Prog. 4, Prom Comm. 4, Yearbook Staff 4.
Hobbies: Sports.
Pet Peeve: French.
Sports: Baseball 1, 2, 3, 4, Football 2, 3, 4; Captain 4.
Ambition: To be a success.
Address: 10 Verdun Road.

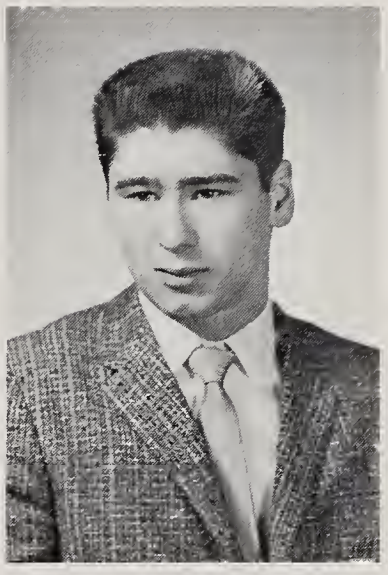

Name: Rita Concetta Paiva 'Re'.
Course: Commercial 1, 2, 3, 4.
Clubs: Glee Club 3, Monitor 3, Yearbook Staff 4, Prom Comm. 4, U.N. Prog. 4, World Affairs Club 4.
Hobbies: Baseball, hockey, and George.
Pet Peeve: Sailors.
Ambition: To own the U.S.S. Willis A. Lee; a room full of Teddy bears, and a roller coaster in my back yard.
Address: 95 Pineridge Road.

Name: Sandra Marie Parella "Sandy".
Course: College 1, Commercial 2, 3, 4.
Clubs: Commercial Club 2, 3, Yearbook Staff 4, Prom Comm. 4, National Honor Society 4, Ring Comm. 3, Dance Comm. 3.
Hobbies: Buying clothes, my convertible, and "gab" sessions with Arlene.
Pet Peeve: Dishonest People.
Ambition: To go to Hawaii with Ruth and Alice.
Address: 148 Ballardvale Street.

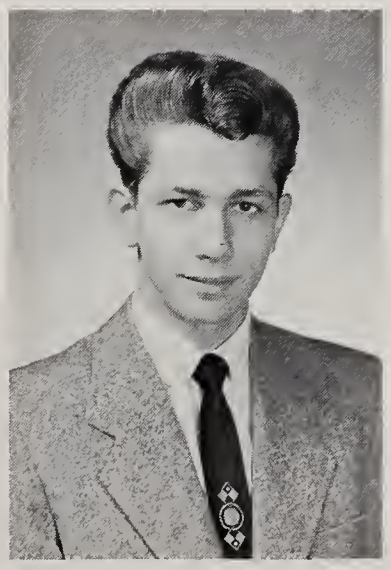

Name: Louis D. Parziale 'Parz'.
Course: Practical Arts 3, 4.
Hobbies: Girls.
Pet Peeve: Big "Ron".
Sports: Hockey.
Ambition: To be Harry Lumley II.
Address: Grant Street.

Name: Evelyn Pearson "Eve".
Course: Commercial 1, 2, 3, 4.
Clubs: Commercial Club 1, 2, 3, Art Club 2, U.N. Prog. 4, Dramatics Club 2, Dance Comm. 2, 3, Prom Comm. 3, 4.
Hobbies: Dancing and skating.
Pet Peeve: People who think they are better than others.
Ambition: To become a success in my future jobs and to spend many happy years with Charlie.
Address: 45 Washington Avenue.

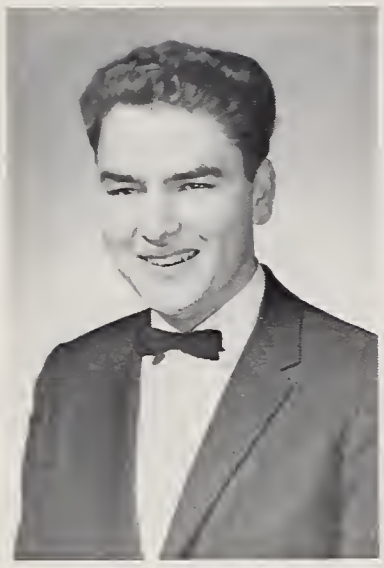

Name: Richard Peck "Rich".
Course: Practical Arts 1, Commercial 2, 3, 4.
Pet Peeve: Teachers who call me by my wrong name.
Address: 142 Eames Street.

Name: Carole Perella "Carole".
Course: Commercial Secretarial 1, 2, 3, 4.
Clubs: Commercial Club 2, 3, President, Pep Club, Dramatics Club 2, Treasurer of Class 2, 3, 4, Yearbook Staff 4, Prom Comm.
Hobbies: Richie; bowling and eating.
Pet Peeve: People who use their friends to further their own growth instead of true friendship.
Sports: Basketball 1.
Ambition: To live a happy life with Richie.
Address: Beech Street.

Name: John Penny.
Course: College 1, 2, 3, 4.
Clubs: U.N. Prog. 4.
Hobby: Ice Skating.
Pet Peeve: Slow Drivers.
Sports: Hockey 3, 4.
Address: Birchwood Road.

Name: Marie Jeanne Peterson "Rie Rie".
Course: Commercial 1, College 2, 3, 4.
Clubs: Science Club 3, 4, Glee Club 1, Yearbook Staff 4, Prom Comm. 4, Skating Club 4, Pep Club 4, Senior Play 4.
Hobby: Talking to Donna, Joyce, and Joann in Mr. Driscoll's History Class and getting in trouble.
Pet Peeve: Restrictions on going steady.
Sports: Basketball 3.
Ambition: To become a nurse and Mrs. Burbine.
Address: 146 Salem Street.

Name: Sharon Elaine Phillips "Sherry".
Course: College 1, 2, 3, 4.
Clubs: Foreign Lang. Club 1, 2, Yearbook Staff 4, Dance Comm. 4.
Hobbies: John
Pet Peeve: People who think only of themselves.
Sports: Basketball 2, 3, 4.
Ambition: To someday be a success.
Address: Ballardvale Street.

Name: Anne Pilcher
Course: Commercial 1, 2, 3, 4.
Clubs: Dramatics Club, U.N. Prog 4.
Pet Peeve: People who are never wrong.
Ambition: To be a success.
Address: 6 Carter Lane.

Name: Theodore Delphis Piotte "Ted".
Course: General 1, 2, 3, 4
Clubs: U.N. Prog. 4.
Hobbies: Swimming, painting, sleeping.
Pet Peeve: People who know it all.
Ambition: To be a marine.
Address: 162 Main Street.

Name: Carol Rauseo "Carol".
Course: College 1, 2, 3, 4.
Clubs: Band 1, 2, 3, Glee Club 1, 2, 3, Pep Club 3, Senior Play 4, Student Monitor 3, Dance Comm. 2, 3, 4, Dramatics Club 2, Foreign Lang. 1, 2, 3, U.N. Prog. 4, Newspaper Staff 4, Yearbook Staff 4, Prom Comm. 4, World Affairs Club 4, Creative Writing Club 4.
Hobbies: Dancing, driving, cooking.
Pet Peeve: Me.
Ambition: To be a teacher.
Address: 89 Morse Avenue.

Name: Carol Randell "Carol".
Course: College 1, 2, 3, 4.
Clubs: Foreign Lang. Club 1, 2; Sec. 1, Dramatics Club 2, National Honor Society 3, 4, World Affairs Club 4; Treas. 4, Monitor 2, Alpha Staff 1, Prom Comm. 3, 4, Yearbook Staff 4, U.N. Prog. 4, Treas. of Class 1, Vice President of Class 3, Alternate, Girls State Representative 3, Majorette 1, Class Historian 4.
Hobbies: George and sports.
Pet Peeve: Grouchy people and taking notes in History.
Sports: Basketball 1, 2, 3, 4, All-Star Basketball Team 4, Softball 1, 2, 3, 4; Captain 4, Cheerleading 2, 3, 4; co-captain 4.
Ambition: To live, love, laugh and be happy; and join a safari to A.C.
Address: 20 West Street.

Name: Linda Redding "Linda".
Course: Commercial 1, 2, 3, 4.
Clubs: Commercial Club 1, 2, 3, Art Club 1, 2, 3, Dance Comm. 2, Majorette 1, 2, Pep Club 3, U.N. Prog 4, Prom Comm. 4, Dramatics Club 2.
Hobbies: Sonny, bowling.
Pet Peeve: Stubborn people.
Ambition: To succeed in my work and get along with Sonny.
Address: Hobson Avenue.

Name: Sheila Reynolds "Sheila".
Course: Commercial 1, 2, 3, 4.
Clubs: Commercial Club 2, 3, Dramatics Club 2, Captain-Basketball Cheerleaders 4, Secretary, Senior Class 4, Yearbook Staff 4, Prom Comm. 4, U.N. Prog 4.
Hobbies: Having fun.
Pet Peeve: Losing arguments.
Ambition: To win an argument with Ann; and to be a success.
Address: Cedarcrest Road.

Name: Carole Rice "Carol".
Course: Commercial 1, 2, 3, 4.
Clubs: Commercial Club 1, 2, World Affairs Club 4, Yearbook Staff 4, U.N. Prog. 4, Dance Comm. 3, Monitor 3.
Hobbies: Sports, sewing, skiing.
Pet Peeve: Girls who wear sweaters and summer skirts.
Sports: Basketball 1, 3, 4, Basketball All-Stars 4, Softball 1, 3, 4.
Address: 10 Hanover Street.

Name: Dorothy St. Hilaire "Dottie".
Course: Commercial 1, 2, 3, 4.
Clubs: Pep Club 3, U.N. Prog. 4, Dance Comm. 2.
Hobbies: Art, record collecting.
Pet Peeve: People who think they are better than others.
Ambition: To succeed in all my endeavors.
Address: 7 Cottage Street.

Name: Leota Sanborn "Angie"
Course: College 1, 2, 3, 4.
Clubs: Foreign Lang. Club 1, 2, Band 1, 2, 3, 4, Glee Club 1, 2, Dance Comm. 2, 3, 4, Assistant Librarian 1, 2, 3, 4, U.N. Prog. 4, Prompter Senior Play 4, Yearbook Staff 4, Prom Comm. 4.
Hobbies: Horses, Corvettes, and driving.
Pet Peeve: Teachers.
Ambition: To become friends with Mr. Saba.
Address: 146 Church Street.

Name: Grant Sanborn "Grant".
Course: College 1, 2, 3, Mixed 4.
Clubs: Foreign Lang 3, U.N. Prog. 4.
Address: 146 Church Street.

Name: James Savage "Red Light".
Course: College 1, 2, 3, General 4.
Clubs: Ski Club.
Hobbies: Cars, reading, and music.
Pet Peeve: Sandy.
Sports: Hockey 1, 2, 4.
Ambition: To have the hockey players stop calling me Red Light.
Address: Nickerson Avenue.

Name: Phyllis Sexton "Phyll".
Course: Academic 1, 4, Commercial 2, 3.
Clubs: Commercial Club 2, World Affairs 4, Yearbook Staff 4, U.N. Prog. 4 Student Exchange 3, 4.
Hobbies: Dancing, bowling, roller skating, and homework.
Pet Peeve: Getting started on a term paper.
Ambition: To see my "little students" all get A's.
Address: 77 Glen Road.

Name: Patricia Shelley "Pat".
Course: Commercial 1, 2, 3, 4.
Clubs: Commercial Club 2, 3, Prom Comm. 4, Yearbook Staff 4.
Hobbies: Music, movies, driving, and Phil.
Pet Peeve: Conceited people.
Sports: Softball 1, 2.
Ambition: To always be happy and have all my dreams come true.
Address: 212 Ballardvale Street.

Name: Brenda Shrier "Poopsie Whoopsie".
Course: Commercial 1, 2, 3, 4.
Clubs: Glee Club.
Hobbies: Horseback riding, driving, cars.
Pet Peeve: Dream boats that don't start.
Ambition: To marry Danny and drive his dream boat.
Address: 17 Cedar Street.

Name: John Smolski "John".
Course: College 1, 2, 3, 4.
Clubs: Science Club 1, U.N. Prog. 4.
Hobbies: Finding out what makes dynamite tick.
Pet Peeve: Teachers who give homework and pupils who do it.
Ambition: To earn one million dollars.
Address: 159 Forest Street.

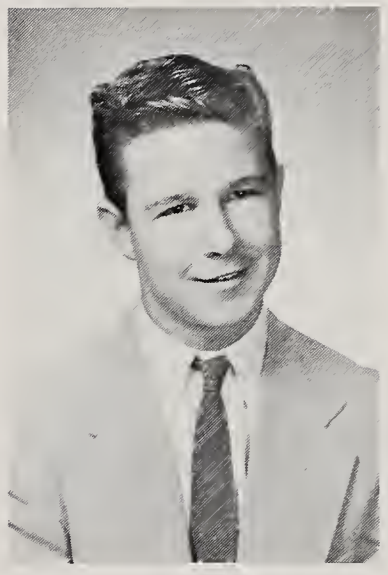

Name: Janet Small "Jan".
Course: Commercial 1, 2, 3, 4.
Clubs: Spanish Club 1, Glee Club 1, 2, Art Club 1, 2, Pep Club 2, 3, Dance Comm. 2, 3, 4, Majorette 2, 3; Leader 4, Prom Comm. 4, U.N. Prog. 4.
Hobbies: Going to our special P.J. parties.
Pet Peeve: People who live in glass houses, yet throw stones.
Ambition: To live a happy life, and succeed in whatever I may attempt.
Address: 131 Middlesex Avenue.

Name: Kenneth Spinelli "Comrade".
Course: College 1, 2, 3, 4.
Clubs: Representative for State Student Gov't Day, Yearbook Staff 4, Co-Chairman of U.N. Prog. 4, U.S. Senator on Good Gov't Day, Debating Club 1, Junior Rotarian 4.
Hobbies: Reading, debating, sleeping, and eating; snaring J.W.
Pet Peeve: Ignorant, stupid, loud-mouthed people.
Sports: Football 1, 2, 3, 4.
Ambition: To be a Bacteriologist of high calibre.
Address: Hopkins Street.

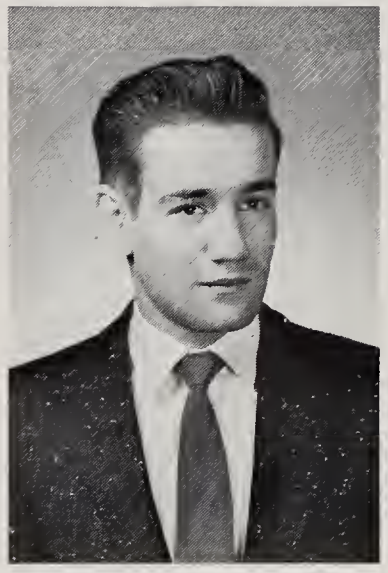

Name: Philip Sullivan "Phil".
Course: Commercial 1, 2, 3, 4.
Clubs: Yearbook Staff 4, U.N. Prog. 4.
Hobbies: Hunting and fishing.
Pet Peeve: To see 7th and 8th graders smoking.
Ambition: To be a successful accountant.
Address: 17 Marion Street.

Name: Ruth Sullivan "Sully".
Course: Commercial 1, 2, 3, 4.
Clubs: Commercial Club 1, 2; Board of Directors 1, 2, Glee Club 1, 2, Art Club 1, Dance Comm. 3, Yearbook Staff 4; Chairman of Typing Comm., Prom Comm. 4 U.N. Prog. 4.
Hobbies: Jackie, sports, speed typing; always having fun with Donna and Ellen.
Pet Peeve: People who make up stories in order to get others in trouble.
Sports: Softball 1, 2, Basketball 1, 2, Field Hockey 1, 2, 3, 4; Captain 4.
Ambition: To become a stenographer, and be a credit to my family and W.H.S.
Address: 38 Grove Avenue.

Name: Mary Surette "Jeannie".
Course: Commercial 1, 2, 3, 4.
Clubs: Yearbook Staff 4, Dance Comm. 4, Prom Comm. 4.
Hobbie: Dickie
Pet Peeve: Getting up for school.
Ambition: To be happily married to Dickie.
Address: 69 Taplin Avenue.

Name: John Tobey.
Course: College 1, 2, 3, 4.
Clubs: Foreign Lang. 1, 2, 3, Student Council 1, 4, National Honor Society 3, 4, Band 1, 2, 3, Debating 1, 2, Senior Play 4, Prom Comm. 4, Yearbook Staff 4.
Hobby: Keeping Sharon out of mischief.
Pet Peeve: Having a Nash with one broken door.
Sports: Baseball 1, 2, Track 4, Water Skiing, Boating.
Address: 343 Salem Street.

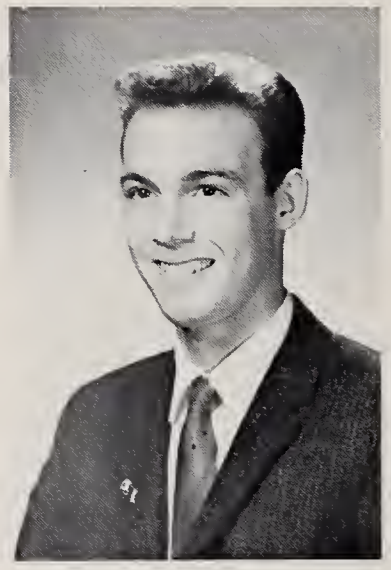

Name: Charles Sweet "Charlie".
Course: College 1, 2, 3, 4.
Clubs: Student Council 2, 3, 4, V.P. Student Council 3, Pres. Student Council 4, Co-editor school newspaper 3, Sports editor school paper 4, Debating 1, Foreign Lang. 1, 2, Dramatics 2, Cross-country track 4, Yearbook Staff 4, Prom Comm. 3, Ticket Comm. 4, Monitor 3, Dance Comm. 3, 4, U.N. Prog. 4.
Hobbies: Soda-jerking and embarrassing people.
Pet Peeve: Noisy eaters and drug-store cowboys.
Sports: Cross-country track.
Ambition: To start a chain of drug stores in Africa.
Address: 43 Aldrich Road.

Name: Ruth Ann Urbonas "Ruthie".
Course: College.
Clubs: Senior Class Play 4, U.N. Delegate 4, Yearbook Staff 4, Dance Comm. 3, 4, Prom Comm. 4, Student Exchange 3, Good Gov't. Day 4.
Hobbies: Writing, reading, taking walks.
Pet Peeve: Dirty ashtrays.
Address: 919 Main Street.

Name: Annette L. Visconti
Course: Commercial Secretarial 1, 2, 3, 4.
Clubs: Glee Club 1, 2, Senior Play 4, Dance Comm. 3, 4, Ticket Comm. Sr. Play 4, Co-chairman Prom 4, Good Govt. Day 4, Sr. Banquet Comm. 4, U.N. Prog. 4, Co-chairman Concert Night 4, Co-chairman Play Ad Book 4.
Hobbies: Bobby, Dancing, Ice Skating, Bowling.
Pet Peeve: People who never smile.
Sports: Cheerleading 1, 2, 3, 4.
Ambition: To be an efficient secretary, and to live a happy life with Bobby.
Address: 22 Nassau Street.

Name: Thomas VonKahle 'Tom'.
Course: Commercial 1, 2, 3, 4.
Clubs: Dance Comm. 2, U.N. Prog. 4, Prom Comm. 4.
Hobbies: Swimming, ice skating, and eating.
Pet Peeve: People who think they know it all.
Ambition: To marry and live happily ever after.
Address: 108 Glen Road.

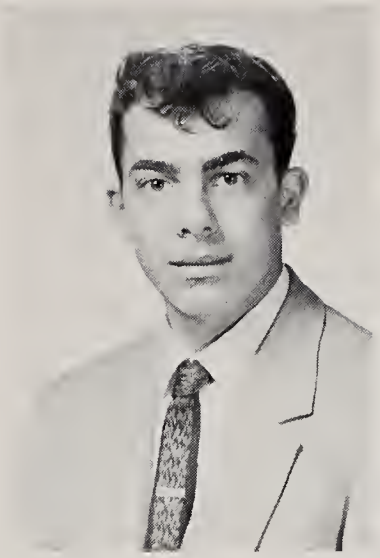

Name: Patricia Watters "Pat".
Course: Commercial 1, 2, 3, 4.
Clubs: World Affairs Club 4, Commercial Club 2, Pep Club 3, U.N. Prog. 4.
Hobbies: Gene and P.J. Parties.
Pet Peeve: Bossy people and those who like to run everything.
Ambition: To get to New York after the Prom.
Address: Kilby Street.

Name: Alice White "Little Alice Big."
Course: College 1, Commercial 2, 3, 4.
Clubs: Foreign Lang. Club 1, Commercial Club 2, 3, Pep Club 4, Yearbook Staff 4, U.N. Prog. 4, Good Govt. Day 4, National Honor Society 3, 4.
Hobbies: Oil Paintings.
Pet Peeve: Tall people.
Ambition: To reach the height of 5' 2".
Address: 5 Kiernan Avenue.

Name: Emily Webb "Emmy".
Course: General 1, Commercial 2, 3, 4.
Clubs: Commercial Club 1, Glee Club 1, U.N. Prog. 4, World Affairs Club 4.
Hobbies: Summer Sports.
Pet Peeve: People who think they are better than others.
Ambition: To someday complete the plans I am now formulating.
Address: 30 Veranda Avenue.

Name: Jeanne Wood "Jeannie".
Course: College 1, 2, 3, 4.
Clubs: Foreign Lang. Club 1, 2, Yearbook Staff 4, Prom Comm. 4, Alpha Staff 2, Art Club 3, Pep Club 2, National Honor Society 3, 4, U.N. Prog. 4, Class Marshal 4.
Hobbies: Daydreaming.
Pet Peeve: Being called 'Phyllis'.
Sports: Softball 2.
Ambition: To have something turn out right just once.
Address: Beech Street.

Name: Roberta Zaccagnini "Bobbie".
Course: Commercial 1, 2, 3, 4.
Clubs: Commercial Club 1, Majorettes 4, Yearbook Staff 4,
Hobbies: Frankie and horseback riding.
Pet Peeve: Conceited people.
Sports: Basketball 4.
Ambition: To marry Frankie.
Address: 305 Middlesex Avenue.

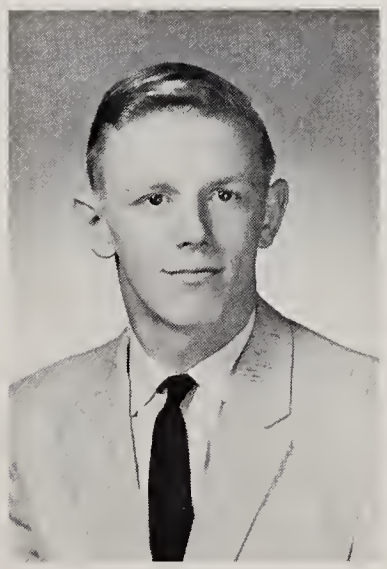

Name: Thomas E. Kelley.
Course: General 1, 2, 3, 4.
Ambition: To be a success.
Address: 228 Shawsheen Avenue.

NATIONAL COMMITTEE FOR THE "FORGOTTEN ONES (??)"

The following members of the Senior Class do not have personal photos appearing with the Seniors:

JOANNE BRUNELLE, 9 Beacon St.—Gen. 1, 2, 3, 4

WALTER DANICO, 7 Wilson St.—Gen. 1, 2, 3, 4

ANDREW HAMMOND, 1 King St.—Com. 1, Coll. 2, Com. 3, Gen. 4

DORIS LEMIRE, 18 Wilson St.—Com. 1, 2, 3, 4

ARTHUR MILONE, 5 Wilton Dr.—Gen. 1, 2, 3, 4

KENNETH QUAST, 124 Grove Ave.—Gen. 1, 2, 3, 4

LAWRENCE J. PELLERIN, 295 Burlington Ave.—Gen. 1, 2, 3, 4
Student Art Director of United Nations Program

Valedictory — "Mushrooms on the Horizon"

Lewis Gardner

Today, as we leave one stage in our lives to begin another, our prospects are not all good. Mankind faces terrifying threats; the life of each of us is in immediate danger.

Too often the extent of our jeopardy is underestimated. Too often, when it is recognized, nothing is done.

A tailor once told a man who had ordered a coat from him, "It will be ready in thirty days."

"Thirty days!" the man said. "Why, the Lord created the whole world in *six* days."

"Yes," said the tailor, "and have you taken a good look at it lately?"

In far less time, just a few minutes while half-a-dozen buttons are pushed, everything can be destroyed, the human race wiped out.

Of course, it still has taken us twelve years to get the diplomas we are waiting for this afternoon.

The world, part of which is given traditionally to graduating classes, is unmistakably a mess. We may be living in a period of transition leading to a better world or else to disaster.

Danger surrounds us. First is a concrete threat — the possibility of war and death. Devices exist that can send destruction to all parts of the earth. We cannot feel secure even in the knowledge that we have the means to destroy half the world, maybe before the other half destroys us.

Our class is aware of the threat. We were born during a war; we grew up during one. We were learning to walk as man was learning to destroy whole cities. We grew up knowing we might die at any minute from nuclear brimstone. Before we knew square roots, we knew how to crouch under our school desks, to hide somehow from the radioactive fist of Satan.

We know that our country and our prized way of living have strong enemies who will kill in order to conquer. But the *second* danger facing us is our greatest enemy. It is the sickness within ourselves, the disease of breaking down.

We see the symptoms. We have been losing many of today's important peacetime contests, and we see we could lose also those of war. In this very time of possible disaster, most people are showing fantastically little interest in national and international affairs. The increase in crime in the past few years has been cataclysmic. We teenagers are part of what has been characterized as the sick generation and the beat generation.

The causes of this disease lie in our fear of the physical danger we are in. For one thing, we huddle together like reindeer in a blizzard for protection. We mass together for mutual praise and assurance. This, of course, has produced the well-publicized conformity of our time.

Nearly everyone conforms. Even those who consider themselves the most militant of non-conformists find the need to band together, and they form tribes of their own, like the beatniks.

We have a love of the familiar, the popular, a hatred of the unusual, the unconventional, the new. Whoever challenges the sovereignty of perfection of the tribe's uniformity is kicked and booed and, fearing this punishment, we seldom challenge. Little Johnny won't learn his spelling lesson if ignorance is the standard of his friends. Mr. Harris won't support an egg-head for President if Mr. Jones, Mr. Shaw, and Mr. Brown find that a popular father image or a grinning image of adolescence is more gratifying.

We have also fallen into the pattern of eat, drink, and be merry — we'll probably die tomorrow. Moral collapse may be fun for a while, but in the past, political collapse usually followed.

We've built barricades of shiny cars, big-screen television sets, and vacuum cleaners. They protect us for short periods of time from thinking about our problems, but they cannot protect us from fallout.

What can be done? The popular answer is: nothing — we'll just have to keep driving around in our maze without finding a way outside.

It is true that no one can change the world by himself, but still it is better to light a single candle than to curse the darkness. The lone wolf can at least howl.

The power may be with us to be the ones to determine the course of the future. It may be the best time in history, or the worst. The atom and the other works of technology either advance civilization or put an end to it. We may see a new flourishing of man's spirit, of its dissipation. We can live in peace, or under the constant threat of war or in the ruins left by war. Everything we value — freedom, beauty, our daily lives — may reach new heights, or crumble.

It is not likely that we shall take part in student revolutions like our foreign contemporaries — we don't need them; our form of government is the best man knows. But it *is* likely that we'll just sit back and cower in ignorant bliss while the world falls apart.

The hazard of disinterest is that, since the essential feature of democratic procedure is that the people make decisions, if they refuse to act there will be either no action or else action without their approval. Democracy will have crept out. Sensible Americans will not allow this to happen.

As we graduate, the first class of a decade, we can begin to work to make this decade the first of man's best age. No one can deny our lack of safety or the need for hard work in the years ahead. We have many things to protect, much to protect it from. There's a lot to do, and the challenge is ours now.

Hottest Tempers
Edward Palino—Carol Randell

Best Dancers
Stephen Brennick
Dorothy Brisbois

Teachers' Ruin
Stanley Ashdown
Ann Humphrey

Class Superlatives

Most Intelligent
Lewis Gardner
Judy MacMelville
Most Versatile
Carol Randell
John McCabe
Most Studious
Judy MacMelville
Warren Layne
Most Talkative
Regina MacDonald
Charles Sweet
Busiest
Carol Randell
Ed Curtis
Largest Vocabulary
Priscilla Krey
Warren Layne
Most Dependable
Annette Visconti
Ed Curtis
Most Industrious
Sandra Bouvier
Ed Curtis
Shortest
Joan O'Connell
Jim Cosman
Tallest
Ernest Moegelin
Eleanor Coulton
Most Popular Seniors
Carol Perella
John McCabe
Class Show-offs
Sandra Joseph
Stanley Ashdown

Prettiest Hair
John McCabe—Arlene Boudreau

Best Figure
Gerry Brown

Best Build
Mark Doucette

Class Flirts
Janet Small—Charles Sweet

Prettiest Eyes
Elizabeth Kirkell—James Cosman

Class Sweethearts
Arthur Boudreau—Elizabeth Kirkell

Sleepiest
Theodore Piotte—Emily Webb

Class Artists
Ernest Moegelin—Jeanne Wood

Class Superlatives

Best Debators
Rita Paiva
Kenneth Spinelli
Typical W.H S. Students
Al McDonald
Carol Randell
Most Likely To Succeed
Carol Randell
Lewis Gardner
Frankest
Dorothy Brisbois
Stanley Ashdown
Most Courteous
Annette Visconti
Ed Curtis
Class Pals
Joan Dukus and Sandra Bouvier
Jim Cosman and Stanley Ashdown
Best Personality
Annnette Visconti
John McCabe
Most Sophisticated
Geraldine Brown
Edward Curtis
Class Optimist
Ruth Urbonas
Stanley Ashdown
Best Athletes
Carol Randell
Al MacDonald
Woman Hater
John Smolski
Man Hater
Eleanor Coulton
Quietest
Evelyn Pearson
Robert Lee
Most Popular:
Freshmen
Rita Bevilacqua
William Cotter
Sophomores
Frank Munroe
Charlene Sulivan
Juniors
Barbara Lynch
James Rooney

Class Babies
Warren Layne
Regina McDonald

Best Actors
Ruth Urbonas—Edward Curtis

Most Bashful
Robert Lee—Arlene Boudreau

Best Dressed
Dorothy Brisbois—Edward Curtis

SPORTS

Miss Alice McCarthy—*Girl's Coach*

Mr. Frank Kelley—*Track*

Mr. Fred Bellissimo—*Boys Coach*

Mr. Joseph Gilligan—*Baseball*

FOOTBALL TEAM

Front Row: A. Boudreau, J. McCabe, T. DelVisco, A. MacDonald, M. DeLucia, E. Palino, R. Hastings, J. Bevilacqua, E. Casey, P. Ryan, P. Kavanaugh. *Second Row*: J. Ritchie (Asst. Coach), F. Bellissimo (Coach), D. Rooney, D. Moegelin, P. Komenchuk, R. Anderson, E. Moegelin, G. Phillips, R. Pupa, R. Allard, J. Bowen, F. Mulholland (Manager), R. Keady (Asst. Coach). *Third Row*: R. Gage (Manager), J. Cosman, T. Grant, F. Duffina, D. Knight, D. Fuller, D. Fuller, R. Ahearn, J. Arnold, P. Meads, R. Page (Manager).

1959 Football Season

Date	*Opponent*	*Score*
September 26	Burlington	24-6 *A.L.
October 3	Billerica	12-14 L.
October 10	Bedford	0-12 A.
October 17	Dracut	7-0 A.L.
October 24	Chelmsford	20-14 L.
October 31	No. Andover	6-20 L.
November 7	No. Reading	6-33
November 14	Lynnfield	0-32 A.
November 26	Tewksbury	12-12 A.L.

*A.—*Away* L.—*League Game*

THE STARTING ELEVEN

Front Left to Right: Allen MacDonald, Michael DeLucia, Edward Casey, Robert Hastings, Capt. Edward Palino, Joseph Bevilacqua, Paul Ryan. *Rear Left to Right*: Philip Kavanaugh, John McCabe, Thomas DelVisco, Arthur Boudreau.

Where's The Ball?

Let's All Join Hands And Form A Circle

We'll Get Him Yet!

"Fuzzy" Scores

O.K. Boys—Break It Up!

Gosh, I'm Sorry!

Arthur On The Gallop!

BASKETBALL TEAM

Sitting Left to Right: Philip Kavanaugh, Joseph Bevilacqua, Allen MacDonald, Robert Hastings, Paul Bova. *Standing Left to Right*: Mr. Fred Bellissimo, *Coach*, James Melzar, Robert Ahearn, Joseph Beaton, Donald Bailey, Thomas DelVisco, David Fuller, Frank Mulholland, *Manager*.

THE STARTING TEAM

Rear Left to Right: Philip Kavanaugh, Donald Bailey, Paul Bova. *Front Left to Right*: Joseph Bevilacqua, Capt. Allen MacDonald, Robert Hastings.

BASKETBALL SCHEDULE

Wilmington	*Team*	*Opponent*
39	BEDFORD	77
48	LOWELL TRADE	44
53	BURLINGTON	77
59	NO. READING	54
45	CHELMSFORD	59
43	NO. ANDOVER	68
65	TEWKSBURY	54
46	BILLERICA	50
46	DRACUT	70
61	BURLINGTON	52
51	NO. READING	67
50	CHELMSFORD	78
51	NO. ANDOVER	57
40	TEWKSBURY	38
56	BILLERICA	61
54	DRACUT	48
48	ALUMNI	39

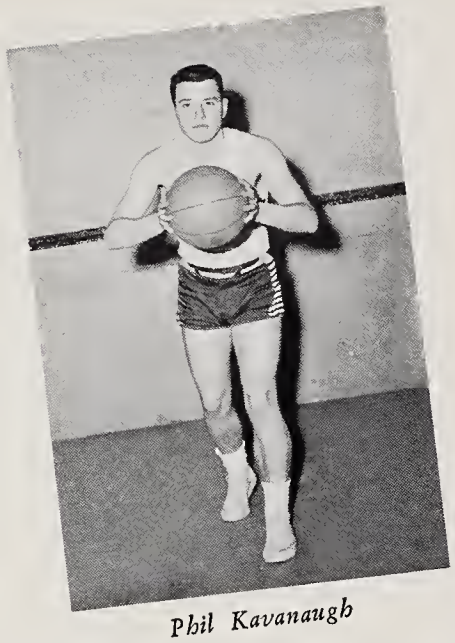

Phil Kavanaugh

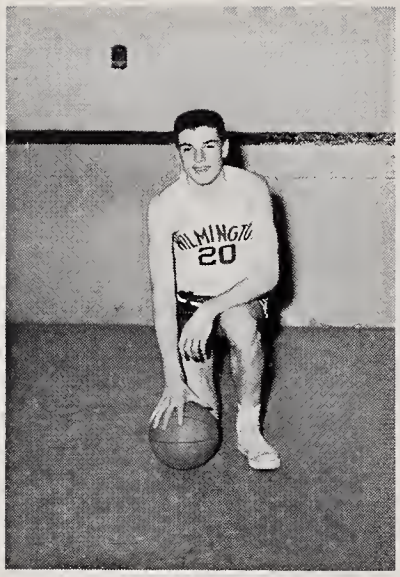

Bob Hastings

Joe Bevilacqua

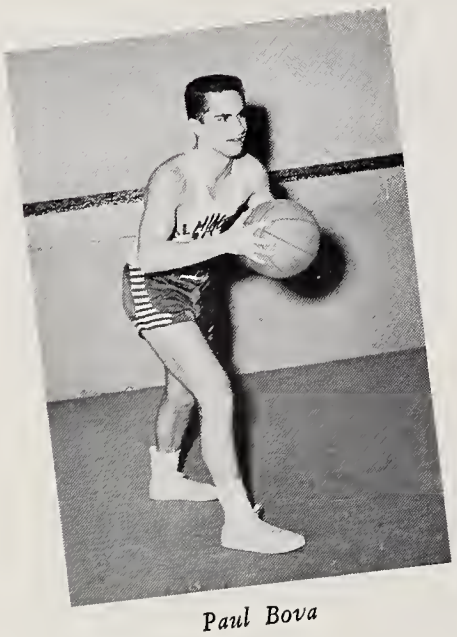

Paul Bova

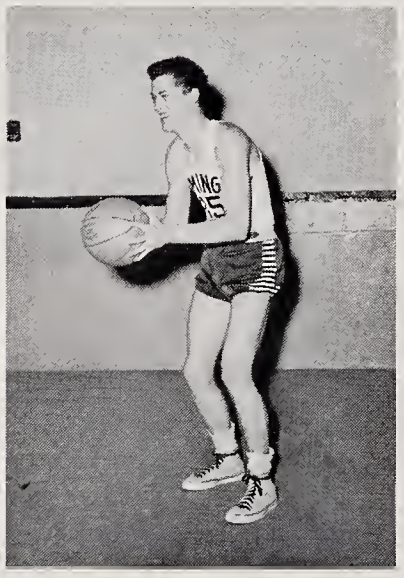

Captain
Al MacDonald

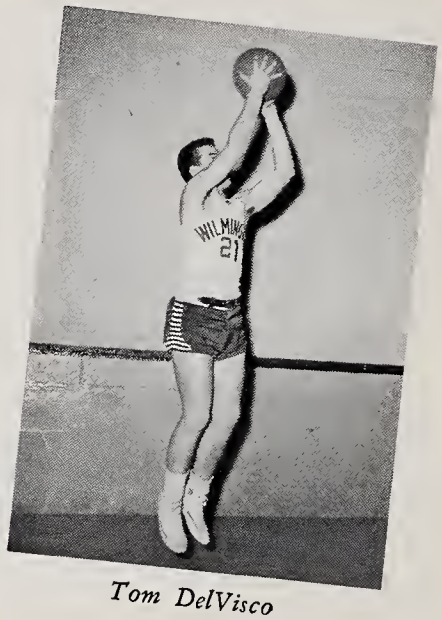

Tom DelVisco

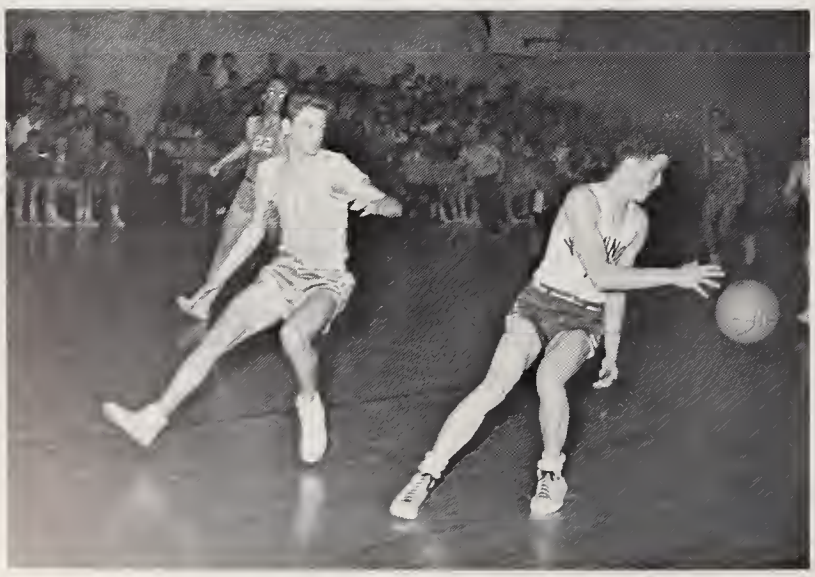

All The Way Al!!

Sink It Phil!!

BASEBALL TEAM

Front Row (*Left to Right*): R. Ahearn, J. Bevilacqua, E. Palino, T. DelVisco, G. Micalizzi, J. Melzar, R. Damelio.
Second Row: E. Woods, K. Field, E. Casey, R. Froton, J. Beaton, Mr. J. Gilligan, *Coach*.

BASEBALL

1960 — Lowell Suburban League

Date		*Opponent*	*Visitor*		*Wilmington*
April	20	Burlington	5	Home	6
April	22	Chelmsford	2	Away	7
April	25	Billerica	6	Home	10
April	29	No. Andover	7	Away	5
May	2	Dracut	2	Away	4
May	4	Tewksbury	2	Home	3
May	6	Burlington	10	Away	4
May	15	No. Andover	2	Home	3
May	18	Dracut	2	Home	1
May	20	Tewksbury	1	Away	6
May	27	Chelmsford		Home	
May	31	Billerica		Away	
		Non-League Games			
May	13	No. Reading	5	Away	0
May	25	No. Reading	2	Home	0

TRACK TEAM

Front Row (Left to Right): Meads, Burns, Blackburn, Duffina, Allen, Babine, McCauley, Curtis, Palimo, Norris, Fairbrother. *Second Row*: Ford, Wheeler, Komenchuk, McMahon, Ridley, Phillips, Carney, Knight, Allard, Huston, Campbell, Perdicaro, McLaughlin. *Third Row*: Mr. F. Kelley (Coach), Knight, Moegelin, Luken, Lane, Stanley, Williamson, Sweet, Szadis, Munroe, Boudreau (Manager).

CROSS COUNTRY TEAM

Front Left to Right: Clyde McKaba, Charles Sweet, William Cotter, Robert Curtis, Robert Palino, Robert Blackburn. *Rear Left to Right*: Mr. Francis Kelly, *Coach*, Ronald Knight, Warren Layne, Philip Sweet, Richard Damelio, Craig Sheerin.

TRACK

Date	*Opponent*	*Wilmington*	*Opponent*
April 22	At Chelmsford	52	25
April 29	At No. Andover	37	49
May 6	Westford	41⅔	44⅓
May 11	Billerica	28	58
May 14	At Belmont Relays*		
May 20	Bedford	27½	49½
May 25	Suburban Track Meet at No. Andover*		
May 28	At White Stadium Track*		
May 31	At No. Reading Track	Won by W.H.S.	
June 3	At Bedford Track	Lost by W.H.S.	

*Scored 3 rd place in the 2-mile relay.

*Scored 25 points for 2nd place in the meet.

*R. Knight finished fifth in the mile-race at White Stadium.

GIRL'S BASKETBALL TEAM

Sitting Left to Right: Marion Halpin, Joyce Carlton, Anne Crispo, Judith MacMelville, Carol Rice, Carol Randell. *Standing Left to Right*: Miss Alice McCarthy, Coach, Elaine Sullivan, Loretta Dawson, Joyce Randell, Celia Spear, Eleanor Kemp, Mary Quandt.

GIRL'S SOFTBALL TEAM

Front Row (Left to Right): C. Lyons, C. Crispo, E. Sullivan, C. Sullivan, C. Randell, E. Hersom, M. Pratt, N. Kemp, J. Halpin. *Second Row*: P. Manuel, P. Montague, C. Spear, F. Simes, (Coach—Alice McCarthy), J. Randell, M. Halpin, C. Wood, A. Crispo.

FIELD HOCKEY

Front Left to Right: Mary Quandt, Judith Halpin, Nancy Kemp, Kathleen Harrington, Joann Hancock, Mercedes Strow. *Rear Left to Right*: Miss McCarthy, Coach, Ruth Sullivan, Patricia Manuel, Loretta Dawson, Nancy Cutter, Marion Halpin, Carol Crispo.

30

24

20

20

82

10
22

13
26
34
32

42
11
36

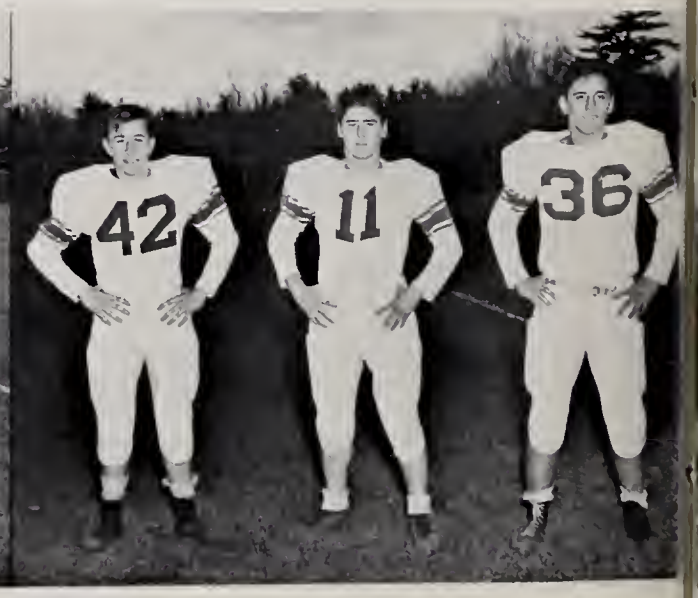
42
11
36

14
18
30

31
37
20

15

11

Salutatory — "Milestones of Life"

By Judith MacMelville

This afternoon, we the class of 1960, wish to welcome each of you to our graduation ceremonies and to express our sincere appreciation to our teachers, parents and friends who have guided us thus far through our long years of school and have made today a milestone in our lives.

A milestone is a marker placed beside a highway to indicate how far we have gone along the road that we are travelling and how much further we have to go before we reach our destination. It is not a stopping place. It does not indicate that we have finished our journey except when we have made up our minds to travel no further. Even then it should mark only a resting place at which we plan for the next part of the journey. One thing is certain, we must go either forward or backward. We seldom stay put at a milestone.

All through life there are milestones that we must pass. How we pass them whether with success or failure, is up to us. We can be told what is right, and what to do, but unless we believe in it and do it ourselves, we may not be successful.

Thus far in our life we have passed many milestones. Many of us remember our first day of school and our teachers, as well as the new friends we made. That was one of our first big milestones.

Then our entrance into junior high school was another milestone, one which we had to pass because we could not turn back. When we entered high school, that was the next important milestone which most of us passed eagerly, for it was another step towards our future successes and failures.

And so this afternoon is another milestone for us, but it will not be the last, nor will it be the hardest to pass. All through life there are milestones that give us a sense of achievement and satisfaction as we pass them.

Each graduating class arrives at this milestone and our class is no exception. Some members have already mapped their future courses and will continue on their journey. Others who have been going along aimlessly may hesitate and stop to consider whether to continue on this road or go back and try another road which seems more interesting. If they decide to take a detour, after following it for a while, they will find that they have circled back to the main road again.

Life is seldom, if ever, static. We are always going one way or another. It is our duty as worthwhile citizens to keep moving forward and thus make the world a better place in which to live because of what we do.

The only road to success is moving forward all the way.

Class Essay — The Top of the Ladder

By Warren Layne

Fellow Students:

Tonight is a moment of great importance in the vast span of time which constitutes the duration of a lifetime. We are gathered here to step off the final rung in the preparatory ladder we have climbed during our twelve years of secondary school education.

As we glimpse down the ladder we gaze on the events of many fruitful and joyous years. We see a tiny village, growing out of small homes and businesses into a progressive, modern suburban town. In the gray mist which forms around the lower rung of the ladder we discover our past struggles, hopes, dreams, and desires all fading away into oblivious.

We have not passed through these past years of our lives in vain. With the help of our loving parents and our devoted teachers' inspiration and guidance we leave gained an unmeasurable amount of knowledge and understanding. Our fellow classmates have taught us many valuable lessons in social understanding and given us many hours of pleasure and enjoyment.

Yet, when we finally do turn away from this picture, we are able to look up towards a clear future with hope, understanding, and reassurance, confident that we will be able to face any prospects which may fall in our path.

We are now prepared to face a large enriched changing world; a world full of talk of nuclear energy and space travels; a world of conflicting political ideals; a world made up of countries with unile economic and social systems.

We are emerging from our secondary school training alert and ready to take over the responsibilities of leadership and initiative with which every freedom loving American is blessed by the Creator. No matter in what field of endeavor we plan to participate, whether it be business, higher education, or manual labor, we are sure to make a worthy contribution to society.

We may walk away from this field today with a proud sense of accomplishment and security after our long, hard climb to THE TOP OF THE LADDER.

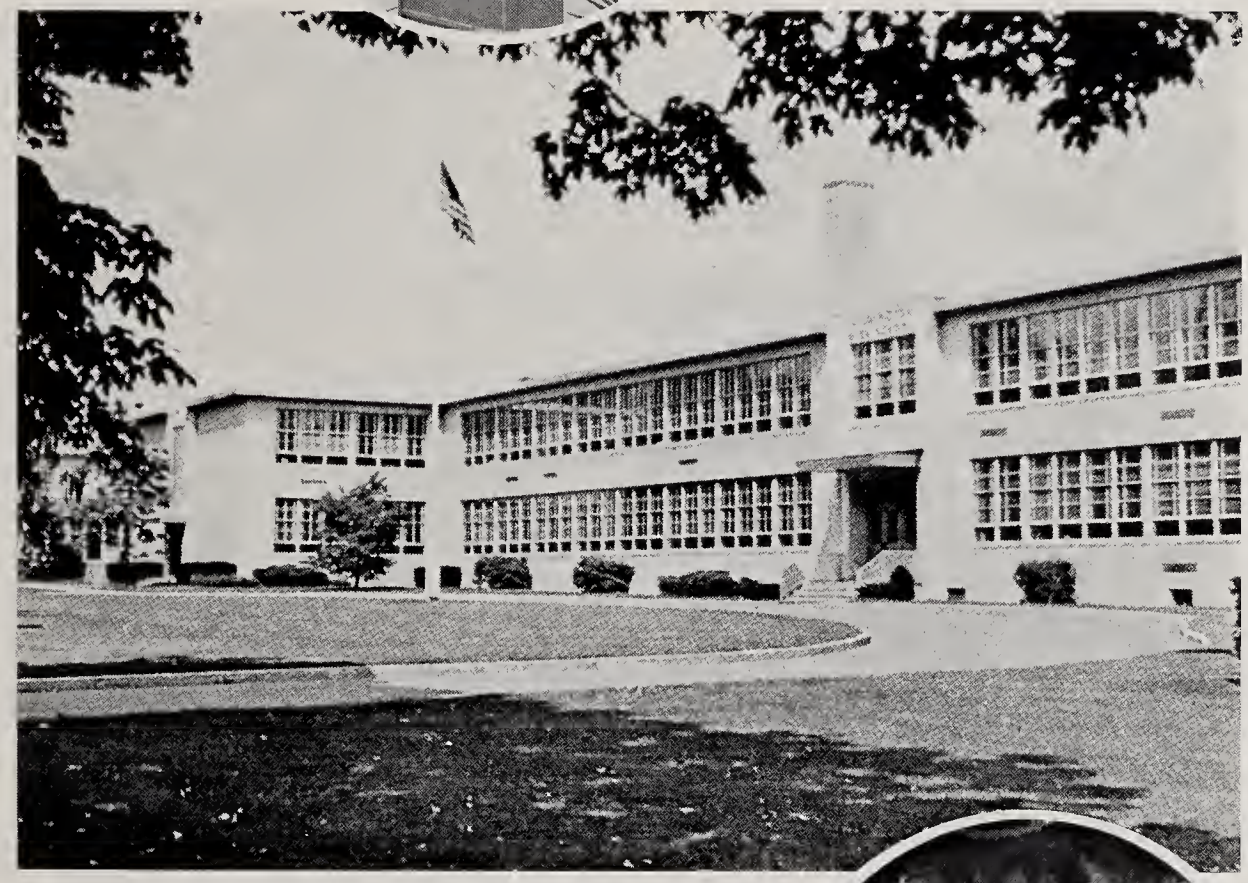

Class of 1960

ACTIVITIES

History of the Class of 1960

By Carol Randell

As the day of graduation draws nearer, many begin to wonder what it actually means. To some it signifies the completion of high school, but to others it brings to mind the past four years, their joys and their hardships. Let us go back four years to September, 1956.

In September we entered the high school building as Freshmen. I wonder if I could count all the times we became confused and sometimes lost in the long corridors. I remember very well how "big and influential" the Seniors had looked to us. Who would have thought that in four short years we would be in their places, entering the high school for the last September?

After we became accustomed to the ways of the school we performed our first duty as a class. Election of officers was held and Warner Allen was elected president, Ernest Moegelin vice president, Eileen Lepore secretary, and Carol Randell treasurer. We elected student council members by homeroom this year and Amanda Brabant, Eileen Cotter, Sandra Joseph, Ernest Moegelin, and John Tobey were elected.

At our first class meeting our advisors, Mrs. Trearchis and Mr. Scott were introduced to us. This meeting and the next were used to discuss our constitution, and finally it was adopted in February, 1957. One other thing was called to our attention: during the past summer one of our classmates, Priscilla Park, had died. On our own, we collected money and sent flowers. The remainder of this money was presented to the class to purchase some sort of remembrance. A committee consisting of John Tobey, Donna May, Jeanne Wood, and Jackie Leucher was appointed.

Before we realized it, the year was coming to a close, the Seniors voted Dottie Brisbois and Phil Washburn as most popular Freshmen. With finals over, we left school with our Freshman year behind us.

September, 1957, found us entering our Sophomore year with confidence. We had made it through our first year and were now eager to start our second. We elected class officers for the second time. They were John McCabe president, Ernest Moegelin vice president, Carole Parella treasurer, and Carol Gray secretary. Student Council members for our Sophomore year were Sandra Bouvier, Joan Marshall, and Charles Sweet.

In December, aided by our class advisors, Mrs. Trearchis and Mr. Bradbury, we held our first dance, the *Mistletoe Hop*. It was a Christmas dance, held in the gymnasium, and everyone entered into the spirit of the season.

It was during this year that our class, in memory of Priscilla Park, placed a map of Massachusetts in the high school library.

The Seniors voted Carole Perella and John McCabe as most popular Sophomores. Again, finals came, and school was over until September, 1958, when we would be Juniors.

Our Junior year began almost as our Freshman year had. For, with the new wing, we were just as confused as were the Freshmen. Of course, we didn't dare show it for fear of losing a little of our "influence." Our class officers, John McCabe president, Carol Randell vice president, Carole Perella treasurer, and Carol Gray secretary were elected and our third year at high school had begun. Student Council members were Charles Sweet vice president, Joan Marshall secretary, Sandra Bouvier, and Joyce Carlton. Plans were started immediately for our class dance.

In October, we held the *Hula Hoop Hop* with the gym gaily decorated in hula hoops to follow the current fad. Our advisors, Miss Barbargallo and Mr. Saba, aided us tremendously in our plans and preparations for the dance, which was a marked success.

The ring committee, comprised of John Tobey, Sandra Parrella, Arthur Boudreau, Eileen Lepore, and Steve Brennick, presented their report and the class selected the ring. In November we ordered our rings with a choice of five colors.

In February we held the second dance of our Junior year, *The Royal Hearts Ball*. The gym was decorated in red and white with beautiful hearts placed all around. The King and Queen of Hearts, Sheila Reynolds and Steve Brennick, were chosen and the evening ended in joy for everyone.

In the spring of this year the Rotary held a public speaking contest with the prize a trip to Quebec. Eddie Curtis was the winner and spent his April vacation as the guest of the Quebec Rotary. Later, the school was privileged to hear the winner of the Quebec contest speak in our auditorium.

During our spring vacation we were invited by Mr. Saba to hold an outing at his camp in Westford. Only Juniors could attend, but they were allowed to bring one guest. We left the high school in two buses and everyone had a joyous time.

Also in our Junior year Ruth Urbonas was selected as the Girls' State representative. Ruth spent a week at Bridgewater State Teachers College and later reported on her experience to her sponsors.

The most important event to many of us was the Junior-Senior Prom, Aquatasia in the Coral Cove, which was held on May 15, 1959. The gym was beautifully decorated in an underwater scene, highlighted by sunken treasure, mermaids, and numerous kinds of fish. Junior girls chosen as attendants were Arlene Boudreau and Ruth Urbonas.

After the prom we settled down to the business at hand, the remainder of our Junior year, and the rest of our school work. The Seniors voted Annette Visconti and John McCabe as most popular Juniors. Again finals came and went, as did the summer, and, in September, 1959, we entered high school as Seniors.

For the fourth and final time we elected our class officers. Elected to serve as Senior class officers were Steve Brennick president, Stanley Ashdown vice president, Carole Perella treasurer, and Sheila Reynolds secretary. Serving on the Student Council were Charles Sweet president, Sandra Bouvier secretary, Joyce Carlton treasurer, Warner Allen, and John Tobey.

On October 30, 1959, we held the *Devil's Paradise* which featured the "Chamber of Horrors." The Chamber was a tour of the cafeteria, open only to the girls present, and it proved to be quite exciting. Our class advisors, Miss MacDonald and Mr. Saba, were extremely helpful in this dance, which proved to be one of the most successful ever to be held in the high school.

In December a most important event was put on by the Senior class. On the evening of December 11, 1959, *An Evening at the United Nations* was presented in the Herbert C. Barrows Auditorium. It climaxed weeks of hard work for many of the Seniors. The program consisted of a meeting of the General Assembly. Every member nation of the United Nations was represented and, if they wished, could speak on the question of Tibet or of Red China. The evening was highlighted by speeches of the Dalai Lama of

Tibet, a delegate of Red China, and representatives from West Germany. After the conclusion of the session, a buffet luncheon was held in the cafeteria. We also received many gifts from foreign nations. This event brought nation-wide recognition to our school and our town.

After the excitement of *An Evening at the United Nations* was over, we settled down to our work and started preparations for our yearbook and prom. Edward Curtis and John McCabe were chosen as co-editors of our yearbook.

In December we elected Kenneth Spinelli as our representative at Student Government Day at the State House in Boston. Edward Curtis, John Tobey, Warren Layne, Lewis Gardner, Kenneth Spinelli and Thomas DelVisco were chosen as Junior Rotarians.

In February we held a combined Junior-Senior dance, the first in the high school. It was called the *Hospital of Hearts* and the tickets were unique. They were test tubes with a roll of paper inside with a cork. It was quite successful and enjoyed by the participants.

At the end of April the Senior class play, *The Diary of Anne Frank,* was presented. The cast and play committee did an excellent job of reproducing the attic hideout of two Jewish families and one other man. The atmosphere was transferred directly to the audience by the antics of Ruth Urbonas, who portrayed Anne. A resounding applause was given as the final curtain fell. The members of the cast and the various committees should be congratulated for their performance.

The big event of the year was held on May 13, 1960. It was the Junior-Senior Prom, "Tropicana," held in the Everglades. The decorations were different from other years because we used cloth material instead of crepe paper. The roof was a solid piece of cloth with baskets of flowers hanging from it. In the center was a revolving light and on the floor was a wishing well, gaily decorated with flowers. The walls were of bamboo and cloth. Guests were seated at round tables. The queen chosen was Janet Small and the attendants were Geraldine Brown, Carol Gray, Dorothy DeGrasse, Elaine Laurud, and Lorraine Matthews.

After the prom, as graduation nears, many Seniors have left for jobs. Many others are still in school. Our four years of high school are nearly over, and we will always remember them with joy and happiness. Although many are happy to leave now, many more will be saddened when on Sunday, June 12, 1960, they receive their diplomas and our class marshal, Jeanne Wood, leads them off the field for the final time. Our years at Wilmington High School have been joyous and are filled with beautiful memories.

As we leave we would like to thank our parents, our teachers, our principal, our class advisors, and our fellow students for the aid they have given to us. Without them, our years in Wilmington High School would be empty. Because of them, we have spent four years filled with activity and learning for the future, in order that we may become successful and useful citizens of our town, our state, and our country.

Class Will

By Phyllis Sexton

We, the class of 1960, of Wilmington High School, in the town of Wilmington, county of Middlesex, and state of Massachusetts, being of sound mind do hereby make, publish, and declare this to be our last will and testament.

To the *Faculty* we leave their due share of peace and quiet and our appreciation for their patience and hard work.

To *Miss MacDonald* and *Mr. Saba* we leave our heartfelt thanks for all the advice and help they gave us. There are certainly no two class advisors more entitled to it.

To the *Juniors* we leave the new, permanent Prom decorations and better weather for next year's Prom.

To the *Sophomores* we leave two years to practice 100% attendance.

To the *Freshmen* we leave our three years of experience and hope that they will profit by it.

Stanley Ashdown leaves his surplus Prom dates to next year's undecided seniors.

Sandra Barchard leaves fragments of her twisted pony tail to Mrs. Webber to remember her by.

"Butch" Boudreau wills away his left half-back position to Greg Phillips.

Sandra Bouvier leaves her outstanding gymnastic abilities to Carol Kasabuski.

Paul Bova wills his favorite pair of woolen socks to Mr. Sullivan in trust that they will bring him good luck in next year's teacher-student basketball game. How he needs it!

Mary Ann Burns and *Pat Manuel* leave Wilmington High School to go to sunny California.

"Babs" Carpenter leaves her big hat and stick to next year's band leader with the hopes that she is bigger than "Babs".

Donna May leaves her "blue bomber" to Lorraine, Janice, and Barbara so to carry on with their famous Friday and Saturday nights they are all so fond of.

Eleanor Coulton leaves this thought for Miss Sharp, "I can't do it and I'm confused."

Regina MacDonald wills all her "worn-down" shorthand pencils to Mrs. Webber's next year's "white chicken."

John McCabe leaves the empty corridors of W. H. S. to Artie Hall.

Rita Paiva leaves her love letters from George to anyone who wants to marry a sailor.

Evelyn Pearson leaves her solemnity to Isabel Berry, who surely needs it.

Carole Perella leaves her hips to her "poor unfortunate" sisters.

Carol Randell leaves her athletic ability to her sister Joyce.

Carol Rauseo leaves a book entitled, "How to Skip School Successfully."

Janet Small leaves to Joan Butt, her booklet, "How Not to Keep Out of Trouble in Ten Easy Lessons."

John Smolski wills his many loves to next year's Casanova.

"Charlie" Sweet leaves his red hair to his "sisters," Carolyn and Mary.

Ruth Urbonas leaves behind her "susceptibility to measles and chicken pox" with the hope that none of next year's seniors will catch them.

Annette Visconti, Sandra Parrella and *Ruth Sullivan* leave all next year's typing for the Yearbook to the Senior typists.

To *Time* and *Memory* the class of 1960 leaves more than could possibly fit into a thick volume. The memories of our serious school undertakings, the friendships we found, school sports, dances, and clubs and even the silly things we've done, would all be in this volume. We would see our weaknesses and our strong points in a revealing light.

Let us hope that our high school life has paved the way for a bright future.

WILMINGTON HIGH SCHOOL BAND

Front Row: J. Duff, C. Coombs, J. Sheerin, P. Emery, P. O'Leary, J. Tennehan, E. Izzo, F. Laffin, P. O'Brien, J. Preble, D. Martin, P. Bannister. *Second Row*: M. O'Reilly, J. Hartwell, A. Chisholm, R. Wilson, D. Widger, L. Curtis, M. Strow, R. Reichell, A. Cuoco, T. Hand, R. Small, E. Johannan, J. Solas, R. Hartwell, D. Fenlon, Mr. A. Graceffa, Director. *Third Row*: P. Gerard, J. Carney, C. Rich, J. Laffin, J. Rich, J. O'Reilly, A. Ford, K. Slater, K. McKelvey, J. Harrington, R. Smith, M. Farrell, R. Curtis.

W.H.S. BAND

Highlighting the activities of the Band this year, were appearances at:

(1) An evening at the U.N.
(2) Easter Parade in Reading, Mass.
(3) New England Festival of Music in Woburn, Mass.
(4) Little League of Wilmington (Opening Day).
(5) Memorial Day Exercises in Wilmington Schools.
(6) Memorial Day Parade (Wilmington, Mass.).
(7) Graduation Exercises (Wilmington Schools).

THE BAND IN ACTION

Cheerleaders

BASKETBALL AND FOOTBALL CHEERLEADERS

Basketball Cheerleaders—Left to Right, Kneeling: Sheila Reynolds, co-captain, Theresa Enos, Patricia Brown, Nancy Elwell, Virginia Casey, Joann Hancock, co-captain. *Standing second from left*: Janice Oldfield, Nancy Allen, Rita Bevilacqua, Sandra Joseph.

Football Cheerleaders Standing at extreme left: Carol Randell co-captain. *Standing at extreme right*: Annette Visconti co-captain.

SENIOR CHEERLEADERS

Left to Right: Sheila Reynolds, Annette Visconti, Carol Randell, Sandra Joseph, Joann Hancock.

FOOTBALL CHEERLEADERS

Front (Left to Right): Co-captains Annette Visconti and Carol Randell. *Rear*: Barbara Lynch, Joyce Walden, Betsy Flight, Joan Butt, Judy Condrey.

STUDENT COUNCIL

First Row Left to Right: Alice Perry, Theresa Enos, Laura Wiggin, Nancy Elwell, Joanne Cavallero, Jean Gage, Patricia Masterson. *Second Row Left to Right*: Joan Currier, Barbara DelVisco, Joyce Carlton, Charles Sweet, Richard Silverman, Sandra Bouvier. *Third Row Left to Right*: Mr. Francis Kelly, Warner Allen, Marie Quinlan, Kevin McKelvey, John Tobey, Joseph Harrington, Joan Butt, Miss Elizabeth Wilson.

BIOLOGY CLUB

Sitting Left to Right: Carol Ann Dietrich, Dorothy Widger, Claire Graham, Mr. Louis Demos, Advisor, Marilyn Olsen, Jean Rheaume. *Standing Left to Right*: Nancy Allen, Betsy Flight, George Lafionatis, Betty Jane MacDonald, Ellen Latta, Carol Kasabuski.

SCIENCE CLUB

SCIENCE FAIR ENTRANTS

GLEE CLUB

RADIO CLUB

Front Row Left to Right: Ken Slater, Ken Manson, Joseph Miccalizzi, Norman Norton, Paul Malatesta, Thomas Gidding, Robert Small. *Back Row Left to Right*: Donald Campbell, Jim Corum, Mr. Hambelton, Robert Brunelle, George Szadis, Peter Neilson, Guy Miccalizzi.

SCHOOL NEWSPAPER STAFF

Sitting Left to Right: Claire Graham, Janice Buck, Miss Joan Quinn, Advisor, Charles Sweet, Donna May.
Standing Left to Right: Annette Visconti, Eleanor Kemp, Roseann Eaton, Elaine Laurud, Joseph Beaton, Judith Carlton, Judith Cutter, Carol Rauseo, Diana Imbimbo.

The WHS newspaper, the Hi-Lighter, had three editions this year. As it was unable to be printed within the school, it was published in the Wilmington *Crusader*.

A month before an issue was due to come out the editorial staff would meet with the Hi-Lighter's faculty advisor, Miss Quinn, to discuss and plan the editorials, features, columns, and straight news stories to be included in the coming issue. When the articles had been decided upon, a reporter was assigned to cover each story. A week before the paper was to be published all of the material would be turned in to the editorial staff, who edited and proofread the copy. Then the articles were typed up to be sent to the Crusader.

In addition to editorials there were many varied features in the Hi-Lighter. In each edition a boy and a girl from a different class was highlighted. The life story of a WHS teacher was presented in the Meet Your Teacher column. Girls' and boys' sports were covered. The Hi-Lighter had a literary section consisting of short stories, poems, and essays contributed by the students. Humor was represented by a 'Can You Imagine' column, name-puns, cartoons, jokes, and student-teacher polls.

Left to Right: Annette Visconti, Warren Layne, Ruth Urbonas, John McCabe.

John McCabe, Marie Peterson

The Senior Class of
Wilmington High School

Proudly Presents

The Diary of Anne Frank

Herbert C. Barrows Auditorium
Wilmington High School

Friday Evening
April 29, 1960
8:00 P.M.

Annette Visconti, John McCabe, Warren Layne

CAST OF CHARACTERS
in order of their appearance

Anne Frank.....RUTH URBONAS
Mr. Frank.....JOHN McCABE
Mrs. Frank.....MARIE PETERSON
Margot Frank.....CAROLE RAUSEO
Mr. Van Daan.....WARREN LAYNE
Mrs. Van Daan
ANNETTE VISCONTI
Peter Van Daan EDWARD CURTIS
Miep.....MARY ANN BURNS
Mr. Kraler.....PHILIP KAVANAUGH
Mr. Dussel.....LEWIS GARDNER

STUDENT COMMITTEES

Prompters

Angela Sanborn Jeanne Wood
Norma Francis

Props

Warner Allen Joseph Bevilacqua
Robert Anderson John Tobey
Arthur Boudreau

Books and Publicity

Annette Visconti Sandra Bouvier
Steve Brennick Joan Dukus

Left to Right: Marie Peterson, Carol Rauseo, Edward Curtis.

Annette Visconti—Warren Layne

Stage hands, John Tobey, Ernest Moegelin

HOCKEY TEAM

Front Left to Right: Robert Lewis, John Cushing, Francis Mahoney, Richard Watters, Warner Allen, Lawrence Frost, James Savage, Clifford Huston.
Rear Left to Right: John McCabe, Robert Anderson, Edward Casey, Richard Damelio, John Penny, David Huston, Louis Parziale, Henry Moriarty.

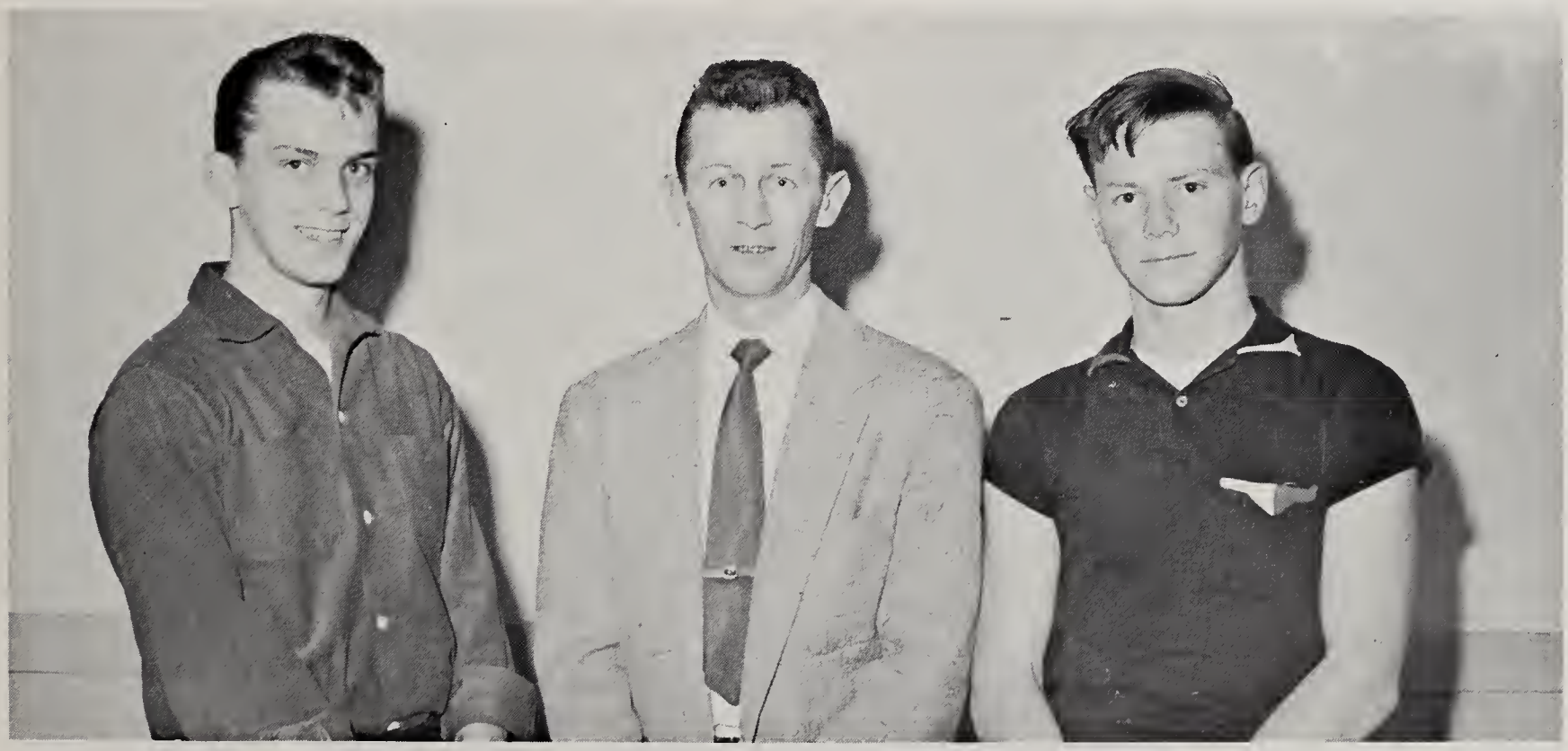

COACH COGAN AND MEMBERS

Left to Right: John McCabe, Mr. George Cogan, Coach, Richard Watters.

FRESHMAN CLASS—GIRLS

Freshmen Class

FRESHMAN CLASS OFFICERS

Left to Right: Rita Bevilacqua, Richard Allard, Joyce Randell, Judy LaFaver.

FRESHMAN CLASS—BOYS

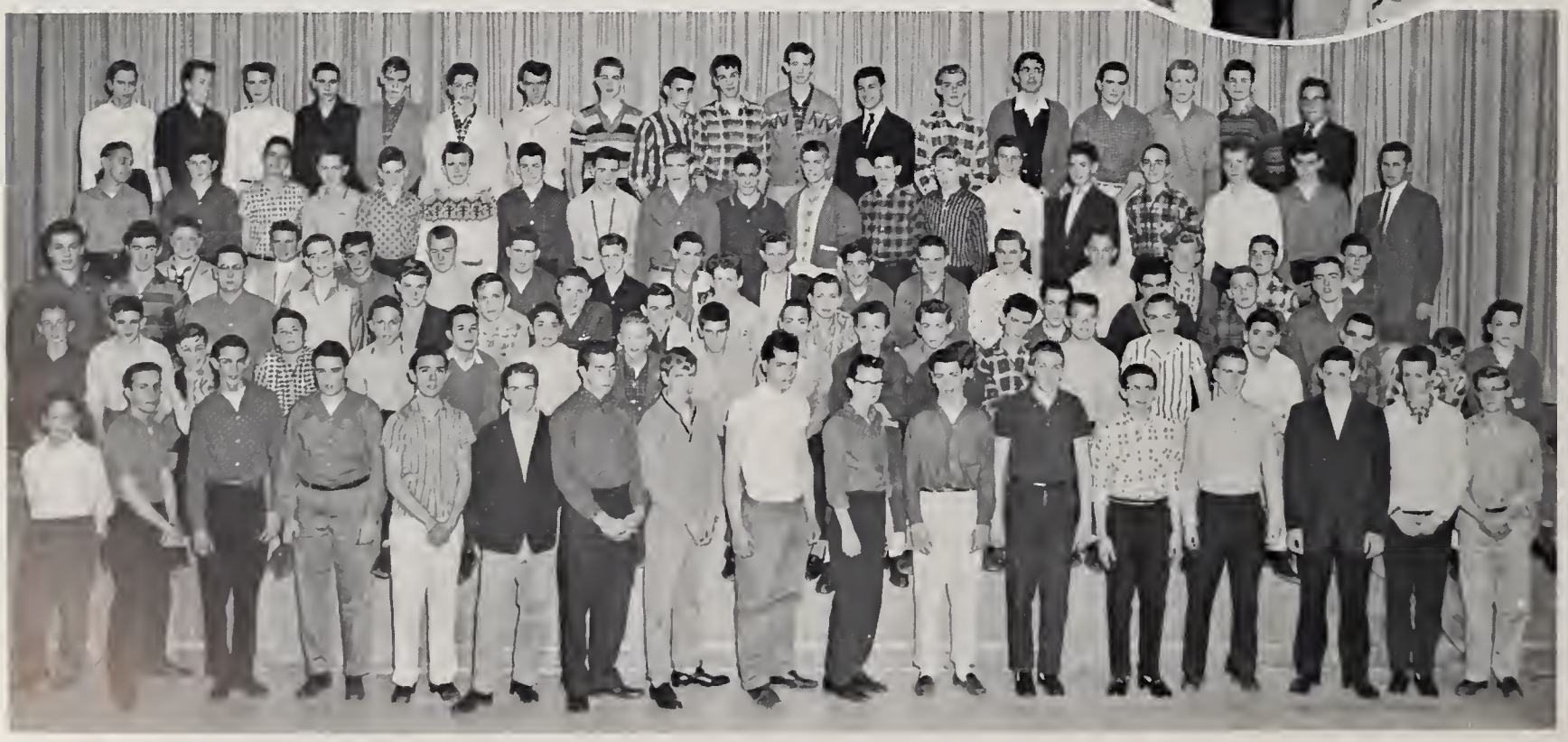

SOPHOMORE CLASS—GIRLS

Sophomore Class

SOPHOMORE CLASS OFFICERS

Left to Right: Charlene Sullivan, Edward Woods, Maureen Nigro, Nancy Allen.

SOPHOMORE CLASS—BOYS

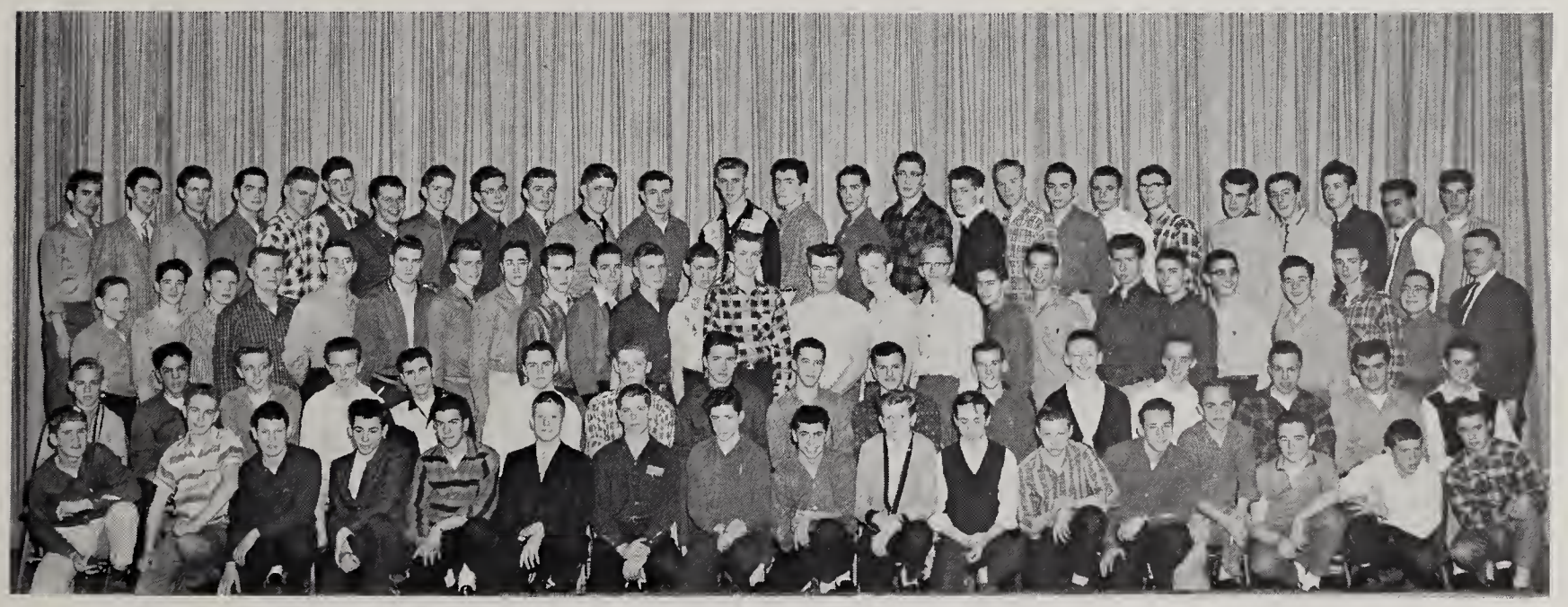

JUNIOR CLASS—GIRLS

Junior Class

JUNIOR CLASS OFFICERS

Left to Right: Diana Imbimbo, Barbara Lynch, Robert Ahearn, Alan Ford.

JUNIOR CLASS—BOYS

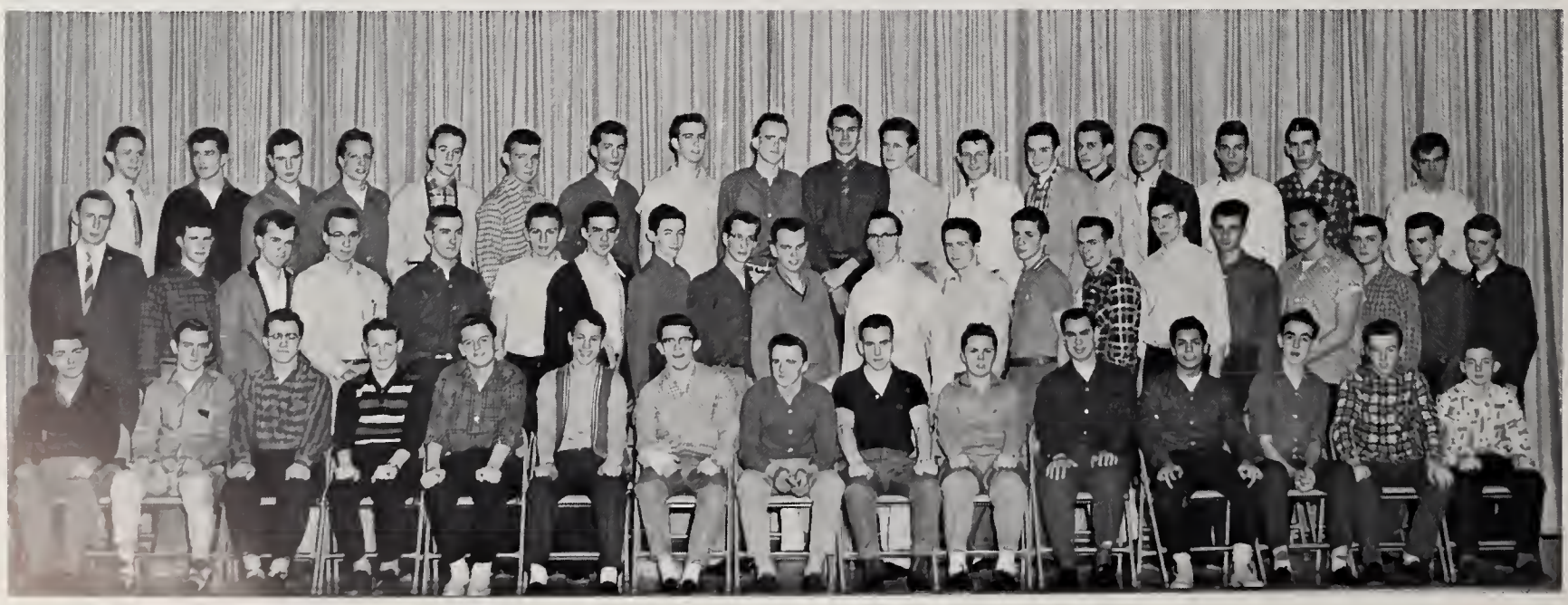

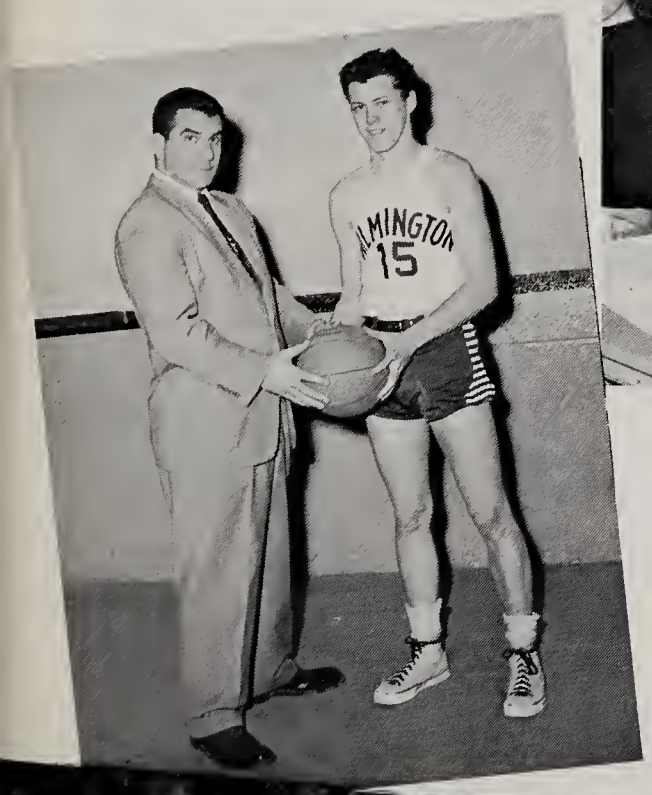
ALMINGTON
15

The Senior Class of Wilmington High School

By Their President and Class Officers

A PROCLAMATION

December 11, 1959

THE world of today is facing one of its most critical periods since history began. Man has finally come to realize that he must either learn to live together or face the possibility of human annihilation.

The last great war has le iful waste of human life has becom nity must learn to settle its quarrels

In tribute to those servicem two Great Wars in the hope that on by dedicates this day to them.

The Senior Class of Wilmi est monument for international pea

In recognition of the fact th ur nation in the firm belief that the y of life, the Senior Class of Wilmi

as a public demonstration of our g

Now therefore, the Senior C consideration, declares *DECEMBER 11, 1959* as

UNITED NATIONS DAY

High School this eleventh day of December in the ndred and fifty-nine.

Brennick
dent

Reynolds
retary

McCabe
y General

God Save The United Nations

NEW ZEALAND

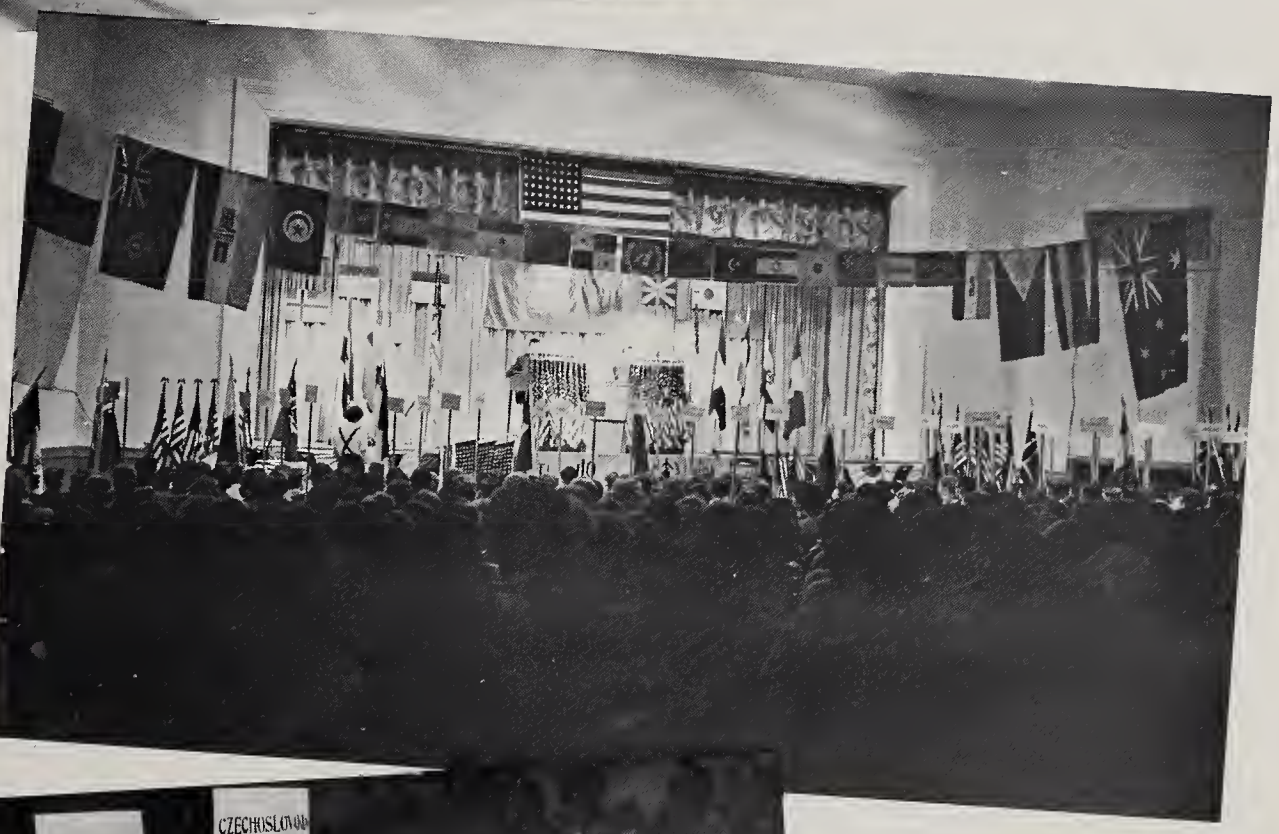

COSTA RICA
IRELAND
UNITED STATES
CZECHOSLOVAKIA

The Senior-Junior Classes
of Wilmington High School
requests the pleasure of your company
at their
Tropicana
in the Everglades
Friday Evening, May 13, 1960
Eight o'clock

Tropicana

JUNIOR-SENIOR PROM

The Queen, Her Attendants, and their Escorts: *Left to Right*: Miss Lorraine Matthews, Mr. Robert Anderson; Miss Elaine Laurud, Mr. Edward Hubbard; *Prom Queen:* Miss Janet Small, *Escort*: Mr. Robert Hastings; Miss Geraldine Brown, Mr. Roger Ulrickson; Miss Dorothy DeGrasse, Mr. Joseph Bevilacqua; Miss Carol Gray, Mr. Paul Ryan.

GOOD GOVERNMENT DAY

SENIOR BANQUET

GRADUATION

Sunday
JUNE
12

1960

1960

1960

1960

1960

1.) Janet Small
2.) Elaine Bertwell
3.) Roberta Zaccagnini
4.) Judy Cutter
5.) Judy MacMelville
6.) Donna May
7.) Elizabeth McInnis
8.) Jean Surette
9.) Mary Ann Burns
10.) Amanda Brabant
11.) Phil Komenchuk
12.) Norma Francis
13.) Joan Dukus
14.) Eileen Cotter
15.) Bob Hastings
16.) Arlene and Arthur Boudreau

ANSWERS

13

14

15

16

9

10

11

12

5

6

7

8

1

2

3

4

Photoquiz

POT LUCK
SUPPER

Football Cheerleaders

This year's football cheerleaders, under the leadership of co-captains Annette Visconti and Carol Randell, did their best to bring up the spirit at the football games and rallies. Many new and different cheers were put to use and a great many of the old cheers were changed and given a new look. Dressed in their brand new, snappy-looking uniforms, the girls gave very fine support and enthusiasm to the team as well as the fans. The squad consisted of: Seniors: Annette Visconti and Carol Randell; Juniors: Joan Butt, Barbara Lynch, Judy Condrey, and Joyce Walden; Sophomores: Charlene Sullivan, Judy Doucette, Betsy Flight and Nancy Cutter.

The season was climaxed by the night rally preceding the annual Wilmington-Tewksbury game. The girls made two dummies to burn. One was a football player and the other a cheerleader. These dummies represented Tewksbury. A parade around the Common and the burning of the dummies completed the evening. The next day the boys continued the spirit of the night before by coming home with a 12-12 tie.

The Cheerleaders were all thrilled when they learned that one of their own members, Carol Randell, was awarded a trophy at the end of the school year. Carol was awarded the trophy for being selected as the outstanding girl athlete of the past school year (1959-1960).

Congratulations are in order for the following:

1) Ed Palino and Al MacDonald for being selected to the Lowell Suburban League All Star Team.

2) Phil Kavanaugh for being the recipient of the D.A.V. trophy. Phil was selected as the outstanding player during the traditional Thanksgiving Day rivalry game between Wilmington and Tewksbury High Schools.

3) Frank Mulhallen for doing an outstanding job as head manager ably aided by Richard Gage and Richard Page.

Field Hockey

Ruth Sullivan

The field hockey team this year broke even with four wins and four losses. The girls averaged twenty-three goals for the season while their opponents scored eighteen.

Our team started off by winning their first game and losing the next two. Then, they came back to win three in a row against Woburn, Chelmsford and Billerica respectively. The end of the season found the team losing its final two games in really fine hockey competition by a score of 1-0 in both games.

Members of the Varsity team were: Captain Ruth Sullivan, Joann Hancock, Patricia Manuel, Denise Baldwin, Carole Crispo, Nancy Cutter, Loretta Dawson, Marion Halpin, Janice Kimball, Mary Quandt, Mercy Strow, Carole Kasabuski, Elaine Sullivan.

Members of the J. V. team were: Donna Lee, Rosemary Elliot, Judith Halpin, Kathleen Harrington, Nancy Kemp, and Esther Plumer.

Credit for the team's success is due, in a large part, to the efforts of Coach Alice McCarthy and Captain Ruth Sullivan.

Congratulations to the girls is extended by the Captain.

Basketball Cheerleaders

Carol Randell

This year's basketball cheerleaders, under the direction of co-captains Joann Hancock and Sheila Reynolds, were split into two groups. They included Sandra Joseph, Theresa Enos, Janice Oldfield, Rita Bevilacqua, Patricia Brown, Virginia Casey, Nancy Allen, Nancy Elwell and Elaine Hersom. The girls cheered vigorously for both teams and gave much support to them in times of need. Many new and unusual cheers were put into use. The cheerleaders did their utmost to support the team, the Alumni and the Faculty games.

Congratulations to the following:

1) Al MacDonald and Bob Hastings for being elected to the Lowell Suburban League All Stars.

2) All the Seniors who received sweaters as a result of having earned their letters.

3) Dick Gage and Dick Page for doing a superb job as managers during the 1959-1960 season.

Seniors, So Long

by Diana Imbimbo

With the Senior graduation, we, the Juniors, found ourselves in a long-desired position. No longer would we have the status (and disadvantages) of "underclassman." Now *we* were in the spotlight, and now *our* academic and social activities would take first precedence. We have always had the fullest confidence in our future success, and the thought of its coming has given us great joy. Now, however, a shadow is cast over joy — that shadow is the spirit of the Class of 1960.

In September the Seniors (as we commonly referred to them) represented nothing more to us than our chronological superiors. Their existence was, to most of us, of very little consequence. The passing of the year, however, changed our attitude completely!

As a class, the fine quality of their academic achievements caused them to be praised more than once by those in authority, both within and without the school. As a class, their strong spirit and drive were constantly noted. Their reputation, deservedly, grew and grew. Needless to say, these are remarkable attributes and certainly capable of causing great influence: but they were *not* the things that influenced us! For we came to know this group not just as a *class*, but as a group of widely-varying personalities! We saw and admired the faceless facade of group achievement, but we knew and grew very fond of the *individuals* behind it. Their influence on us, and our interest in them, grew because of our *personal* association with them. When we *did* look upon them as a group, we were not struck by the abundance of scholastic ability as much as we were by the equal abundance of humor, originality, and personal appeal of the individuals within this group.

The members of the Class of 1960 have meant far more to us than chronological superiors — they became our friends.

We all like to share our best moments with our friends; and our Senior year promises many wonderful moments for us; but this year's new-found friends will not be with us then. We will miss them very much, but we won't have to stay sad when they are "brought back" to us through the many happy memories of this year. At this point, we should bid them good-bye; but that word seems to convey such permanence: So instead, let's just say — Seniors, so-long.

SPONSORS

Mr. and Mrs. John Adams
Mr. and Mrs. Abromovitch
Mr. and Mrs. Harry Ainsworth
Mr. and Mrs. Kenneth Alexander
Mr. and Mrs. Almon Allard
Mr. and Mrs. Warner Allen
Mrs. Barbara Alley
Mr. and Mrs. Ralph Anderson
Mr. and Mrs. Minot Anderson
Mr. and Mrs. Neils Anderson
Mrs. Evelyn Anderson
Mr. and Mrs. Joseph Annino
Mr. and Mrs. Joseph App
Mr. and Mrs. Ernest Ardolino
Mr. and Mrs. Oliver Aruda
Mr. and Mrs. John Arvanitis
Mr. and Mrs. Raymond Ashworth
Mr. and Mrs. John W. Babine
Mr. and Mrs. Carl Backman, Sr.
Mr. and Mrs. Bernard Bacon
Mr. and Mrs. Wesley Baker
Mr. and Mrs. Ernest Ball
Mr. and Mrs. Foster Balser
Mr. and Mrs. Joseph Balestriere
Mr. and Mrs. Francis Bannister
Mr. and Mrs. Oliver Barchard, Jr.
Mr. and Mrs. Joseph Beaton
Mr. and Mrs. Leroy Bedell
Mr. and Mrs. Donald Bell
Mr. and Mrs. Joel Bennett
Mr. and Mrs. Carroll Berg
Mr. and Mrs. Robert Bertwell
Mr. and Mrs. Samuel Bertwell
Mr. and Mrs. Joseph Bevelacqua
Mr. and Mrs. Herbert Barrows
Mr. and Mrs. Harold Bishop
Mr. and Mrs. Reginald Bishop
Mr. and Mrs. Weyman Billings
Mr. and Mrs. Charles Black
Mr. and Mrs. Charles Black, Jr.
Mr. and Mrs. Albert Blackburn
Mr. and Mrs. William Blair
Mr. and Mrs. Augustus Blaisdell
Mr. and Mrs. Charles Blaisdell
Mr. and Mrs. Blake
Mr. and Mrs. Haywood Bliss
Mr. and Mrs. Carl V. Blomerth, Jr.
Mr. and Mrs. Paul Bodenstein
Mr. and Mrs. Michael Bodnar
Mr. and Mrs. Paul Bongiorno
Mr. and Mrs. Arthur Boudreay, Sr.
Mr. and Mrs. Lindsay Bouvier
Mr. and Mrs. Joseph Bova
Mr. and Mrs. Aristide Brabant
Mr. Roger F. Breaky
Mr. and Mrs. Leo Brennick
Miss Clara Brickze
Mr. and Mrs. Howard Britt
Mr. and Mrs. Brown
Mrs. Dudley Buck
Mr. and Mrs. Edwin H. Buck
Mrs. Roger Buck
Mr. and Mrs. Reuben Bull
Mr. and Mrs. Malcom Butler
Mr. and Mrs. William F. Butt
Mr. and Mrs. Philip Buzzell
Mrs. Ruth Byam
Mr. and Mrs. Carl Copobianco
Mr. and Mrs. Lewis Carbone
Mr. and Mrs. Eugene Carlin
Mr. and Mrs. Leslie Carlton
Mr. and Mrs. Robert Carpenter
Mr. and Mrs. Robert Carter
Mr. and Mrs. James Castellano
Mr. and Mrs. Howard Cates
Mr. and Mrs. William Cavanaugh
Dr. and Mrs. Chernoff
Mr. and Mrs. Henri Chinn
Mrs. Charles Chipman
Mr. and Mrs. Robert Clark
Mr. and Mrs. John Clarke
Mr. and Mrs. Clogston
Mr. and Mrs. Robert Cook
Mr. and Mrs. George Cogan
Mr. and Mrs. Joseph Colbert
Miss Marion Coletta
Mr. and Mrs. Stephen Condrey
Mr. and Mrs. Clyde Conway
Mr. and Mrs. Percival Cornish
Mr. and Mrs. John Cosman
Mr. and Mrs. Gordon Coulton
Mr. and Mrs. Cotter
Mr. and Mrs. E. Creamer
Mr. and Mrs. Ernest Crispo
Mr. and Mrs. Charles Crotty
Mr. and Mrs. Edward Curtis
Mr. and Mrs. Harry Cutter
Mr. and Mrs. Herbert Cutter
Mr. and Mrs. Simon Cutter
Mr. and Mrs. Donald Dawson
Mr. and Mrs. William Dayton
Mrs. Day
Mr. and Mrs. Ralph Decker, Jr.
Miss Dorothy DeFelice
Mr. and Mrs. Nicholas DeFelice
Mr. Edward J. DeFlumera
Miss Marie DeLeo
Mr. and Mrs. George Delisle
Mr. and Mrs. P. S. Delucia
Mr. and Mrs. T. Delvisco
Mr. James A. Demos
Mr. James C. Desmond
Mr. and Mrs. Forest Downs
Mr. and Mrs. Downing
Mr. and Mrs. Doyle
Mr. and Mrs. John Draheim, Jr.
Mr. and Mrs. Joseph Drover, Jr.
Mr. and Mrs. Arthur Drew
Mr. and Mrs. John Dukas
Mr. and Mrs. Paul Dunlap
Mr. and Mrs. Richard Donahue
Mr. and Mrs. Henry Doucette
Mr. and Mrs. John Elia
Mr. and Mrs. John Elliot
Mr. and Mrs. Erickson
Mr. and Mrs. Roy Evans
Dr. and Mrs. Gerald Fagen
Mr. William Faulkner

Mr. and Mrs. Charles Fish
Mr. and Mrs. Lawrence Fiske
Mr. and Mrs. Henry Flight
Mr. and Mrs. A. Fortunata
Mr. and Mrs. James L. Franklin
Mr. and Mrs. Friberg
Mr. Raymond Fisher
Mr. and Mrs. Joseph Francis
Mr. Frank Frotten
Mr. and Mrs. Roland Fuller
Mr. and Mrs. Jack Fullerton
Mr. and Mrs. Lewis Gardner
Mr. and Mrs. Raymond Gardner
Mr. and Mrs. Kevin Gallimore
Mr. Vincent J. Gallucii
Mr. and Mrs. Thomas Gibbs
Mr. and Mrs. James Gilligan
Mr. and Mrs. Godzyk
Mr. and Mrs. Julius Gordon
Mr. and Mrs. Gouvea
Mr. Alfio Graciffa
Miss Betty Lou Grant
Mr. and Mrs. Elmer Gratcyk
Mr. and Mrs. James Fairweather
Mr. and Mrs. Thomas Farrington
Miss Elene W. Farello
Miss Joyce Haggerty
Mr. and Mrs. Walter Hale
Mr. Alfred G. Hambelton
Mr. John H. Hamilton
Mr. Robert Hamilton
Mr. and Mrs. Tex D. Hancock
Mr. James D. Hansen
Rev. and Mrs. Richard Harding
Mr. and Mrs. William Harrison
Mr. and Mrs. Robert Hastings
Mrs. and Mrs. Haywood
Mr. and Mrs. Leo Herra
Mr. and Mrs. Hills
Mrs. Stanley Hinxman
Mrs. Francis Hoban
Mr. and Mrs. Douglas Hogg
Mr. Joseph Hogan
Mr. and Mrs. David Holbrook
Mr. and Mrs. Chester Howe, Sr.
Mr. and Mrs. Earl Hubbard
Mr. and Mrs. David Humphrey
Mr. and Mrs. John Imbimbo
Mr. and Mrs. William Israel
Mrs. Cappy Iovanna
Mr. and Mrs. Iverson
Mr. and Mrs. Emery Jensen
Mr. and Mrs. R. M. Joseph
Mr. James Jordan, Jr.
Miss Loraine Kalil
Mr. and Mrs. Frank Kaszynski
Mr. and Mrs. William Kavanaugh
Mr. and Mrs. Charles R. Keady
Mr. and Mrs. Ronald Kennedy
Mr. and Mrs. Cecil Kirby
Mr. and Mrs. Albert Kitchener
Mr. and Mrs. Kisiel
Mr. and Mrs. Philip Komenchuck
Mr. and Mrs. Rudolf Krey
Mr. and Mrs. Bartholomew Layne
Mr. and Mrs. Richard Lee
Mr. and Mrs. Peter Lepore
Mr. and Mrs. Lester
Mr. and Mrs. Vinal Lewis
Miss Paula Lienhard
Mr. and Mrs. Francis Luken
Mr. and Mrs. Joseph Lynch
Chief and Mrs. Paul Lynch
Miss Marguerite A. MacDonald
Mrs. Sadie MacDonald
Mr. and Mrs. William MacDonald
Dr. and Mrs. Ernest MacDougall
Mr. and Mrs. Francis P. Mahoney
Mr. and Mrs. Arthur MacMeville
Mr. and Mrs. Daniel MacKay
Mr. and Mrs. Albert Malone
Mr. Richard F. Mandile
Cdr. and Mrs. Albert Marfleet
Miss Marjorie A. Marshall
Mr. and Mrs. Eugene Massone
Mr. and Mrs. Andrew May
Mr. and Mrs. Manuel
Mr. and Mrs. Anthony Meads
Mr. and Mrs. Harold Melzar
Mr. and Mrs. John McAndrew
Miss Alice McCarthy
Mr. and Mrs. Peter McHugh
Mr. and Mrs. John J. McInnis
Mr. and Mrs. Clyde McKaba
Mr. and Mrs. McKelvey
Mr. and Mrs. Frank McLean
Mr. and Mrs. Bernard McMahon
Mr. and Mrs. Joseph McMahon
Mr. Joseph McManus
Mr. and Mrs. Everett McQuaid
Mr. and Mrs. Robert Michelson
Mr. and Mrs. Mills
Mr. and Mrs. Herman Moe
Mr. and Mrs. Ernest Moegelin
Miss Mary P. Mogan
Mr. and Mrs. Paul E. Murphy
Mrs. Howard Murray
Mr. and Mrs. Eugene Nelson
Mr. and Mrs. Larz Nelson
Mr. and Mrs. Percy Newhouse
Mr. and Mrs. Guy Nichols
Mr. Francis P. Nolan
Mr. and Mrs. John O'Connell
Mr. and Mrs. William O'Leary
Mr. and Mrs. Olsen
Mr. and Mrs. Richard Pacino
Mr. and Mrs. Edward Page
Mr. and Mrs. Angelo Palino
Mr. and Mrs. Joseph J. Parrella
Mr. and Mrs. Louis Parziale
Mr. Jackson Pastor
Mr. and Mrs. Theodore H. Pearson
Mr. and Mrs. Pellerin
Mr. and Mrs. Eldon Peck
Mr. and Mrs. Pelletier
Mr. and Mrs. Charles Pembrook
Mr. and Mrs. Peterson
Mr. Walter Pierce
Mr. and Mrs. Henry Porter
Mr. and Mrs. Preble
Mr. and Mrs. Martin Prescott
Mr. and Mrs. Phillips
Miss Joan Quinn
Mrs. E. John Randell
Mrs. Angelina Rauseo
Mr. and Mrs. Gordon Reardon

Mr. and Mrs. Roger Redding
Mr. and Mrs. Irving Rice
Mr. and Mrs. Stanley Riley
Mrs. Irene Rogers
Mr. and Mrs. Walter Ross
Mrs. John Russell
Mr. Robert Saba
Miss LuLu Sanborn
Mr. and Mrs. William Sanborn
Miss Irene Sharp
Mr. and Mrs. Ronald Shaw
Mrs. Evelyn Sheerin
Mrs. Dorothy Shelley
Mr. and Mrs. George Shepard
Mr. and Mrs. Charles Sicard
Mr. and Mrs. Shrier
Mr. and Mrs. Sidelinker
Dr. and Mrs. Herbert Silverman
Mrs. Harold Simes
Mr. and Mrs. Joseph Slater
Mr. and Mrs. Nelson F. Small
Mr. Robert R. Sorabella
Mr. and Mrs. Walker Spring
Mr. and Mrs. William Stickney
Mr. and Mrs. Wilbur Stavely
Mr. and Mrs. Ronaldo St. Hilarie
Mr. and Mrs. Joseph Stone
Mr. and Mrs. Angus Suggs
Mr. Edward Sulivan
Mr. and Mrs. John Sullivan
Mr. and Mrs. Philip Sullivan
Mr. and Mrs. Thomas Sullivan
Mr. and Mrs. Walter Surrette
Mr. and Mrs. John Suplee
Mr. and Mrs. Robert Sweet
Mr. and Mrs. Otto Swenson
Mr. and Mrs. Loretto Tessicini
Mr. and Mrs. Anton Thiel
Mr. and Mrs. David Trickitt
Mr. and Mrs. John Tobey
Mr. and Mrs. James Todd
Mr. and Mrs. Robert Tufts
Mr. and Mrs. Twohig
Mr. Algie Urbonas
Mr. and Mrs. Anthony Visconti
Miss Shiela Walsh
Mr. and Mrs. Stanley Webber
Mr. and Mrs. Joseph Webster
Mr. and Mrs. Meyer Weinberg
Mr. and Mrs. Frank H. Whitney
Mr. and Mrs. William Widger
Miss Shirley Williamson
Miss Elizabeth Wilson
Mr. and Mrs. Wood
Mr. and Mrs. Ariel Wood
Miss Constance J. Zizza
Mr. and Mrs. Zaccagnini
Compliments of a Friend
Mr. and Mrs. John Gardner
Mr. and Mrs. Robert Whitney
Mr. and Mrs. Perella
Mr. and Mrs. David Elfman
Mr. and Mrs. Hammond
Mr. and Mrs. Jerry Finn
Mr. and Mrs. Carydon Coombs
Mr. and Mrs. Kenneth Lyons
Mr. Gus Sola
Mr. and Mrs. Paul Niles

Dr. and Mrs. Harry Meiselman
Mr. and Mrs. Bellissimo
Miss Frances Clements
Mr. and Mrs. Paul Bourinot
Mr. and Mrs. Ernest Cail
Rev. and Mrs. Robert Sanders
Mr. and Mrs. Frank Canelas
Mr. and Mrs. Vendura Canelas
Mr. and Mrs. John Finnerty
Mr. and Mrs. Fred Chisholm
Mr. and Mrs. Ralph Chislett
Mr. and Mrs. Guy Clinch, Jr.
Mr. and Mrs. Anthony DeLuca
Mr. and Mrs. Charles Dolan
Mr. and Mrs. Michael Gatta
Mr. and Mrs. John Kemp
Mr. and Mrs. Kenneth Gray
Mr. and Mrs. Milone
Mr. and Mrs. Sullivan
Mr. and Mrs. Webb
Mr. and Mrs. Pilcher
Mr. and Mrs. Pennell
Mrs. David Martin
Mr. and Mrs. Hammond
Mr. and Mrs. Charles D. Bella
Father Croke
Mr. and Mrs. Roy Hersom
Mr. and Mrs. Willard Luken
Mr. and Mrs. Lawrence Hillson
Mr. and Mrs. Oliver Newcomb
Mr. and Mrs. John Nitchie
Mr. and Mrs. Waldo Stevens
Mr. and Mrs. Arthur Tupper
Mr. and Mrs. Irving Vansteensburg
Mr. and Mrs. James White
Mr. and Mrs. Harry Wiseman
Mr. and Mrs. Angelo Grassia
Mrs. Edna Jollymore
Dr. Filepex
Mr. and Mrs. Spellman
Mr. and Mrs. Carr
Mr. George Spanos
Mr. and Mrs. Carl Melander
Mr. and Mrs. Randall
Mr. and Mrs. Frank Yentile
Mr. and Mrs. James Babbit
Mr. and Mrs. Fred Cain
Mr. and Mrs. James Cain
Mr. and Mrs. Russell Elwell
Attorney and Mrs. Fred T. Corum
Mr. and Mrs. Winston L. Fairfield
Mr. and Mrs. George Boylen
Mr. and Mrs. John Christopher
Mr. and Mrs. Stewart Ring
Mr. and Mrs. John Hartnett
Mr. and Mrs. Henry Hartwell
Mr. and Mrs. Chester Hall
Mr. and Mrs. David Landis
Compliments of a Friend
Mr. and Mrs. John Crawley
Mr. and Mrs. Alexander Goldsworthy
Mr. and Mrs. J. P. Silver
Mr. and Mrs. Edmund Fergerson
Mr. and Mrs. Robert Evans
Mr. and Mrs. George Cole
Mr. and Mrs. Chester LaDow
Rev. and Mrs. Herbert T. Coontz
Mr. and Mrs. Frank Darling

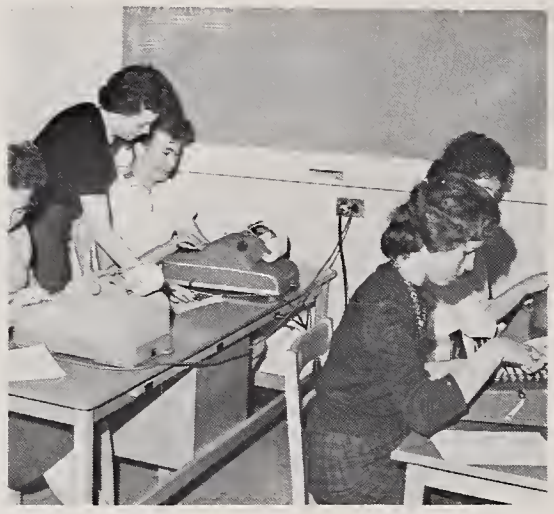

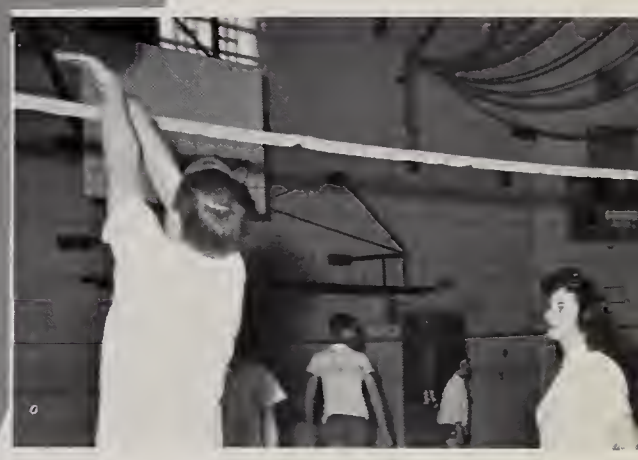

WHS

TIME WAITS FOR NO MAN
WHS
1960

WILLINGTON MEMORIAL LIBRARY
3 2136 00090 9519

For Reference

Not to be taken from this room